6th Infantry Division

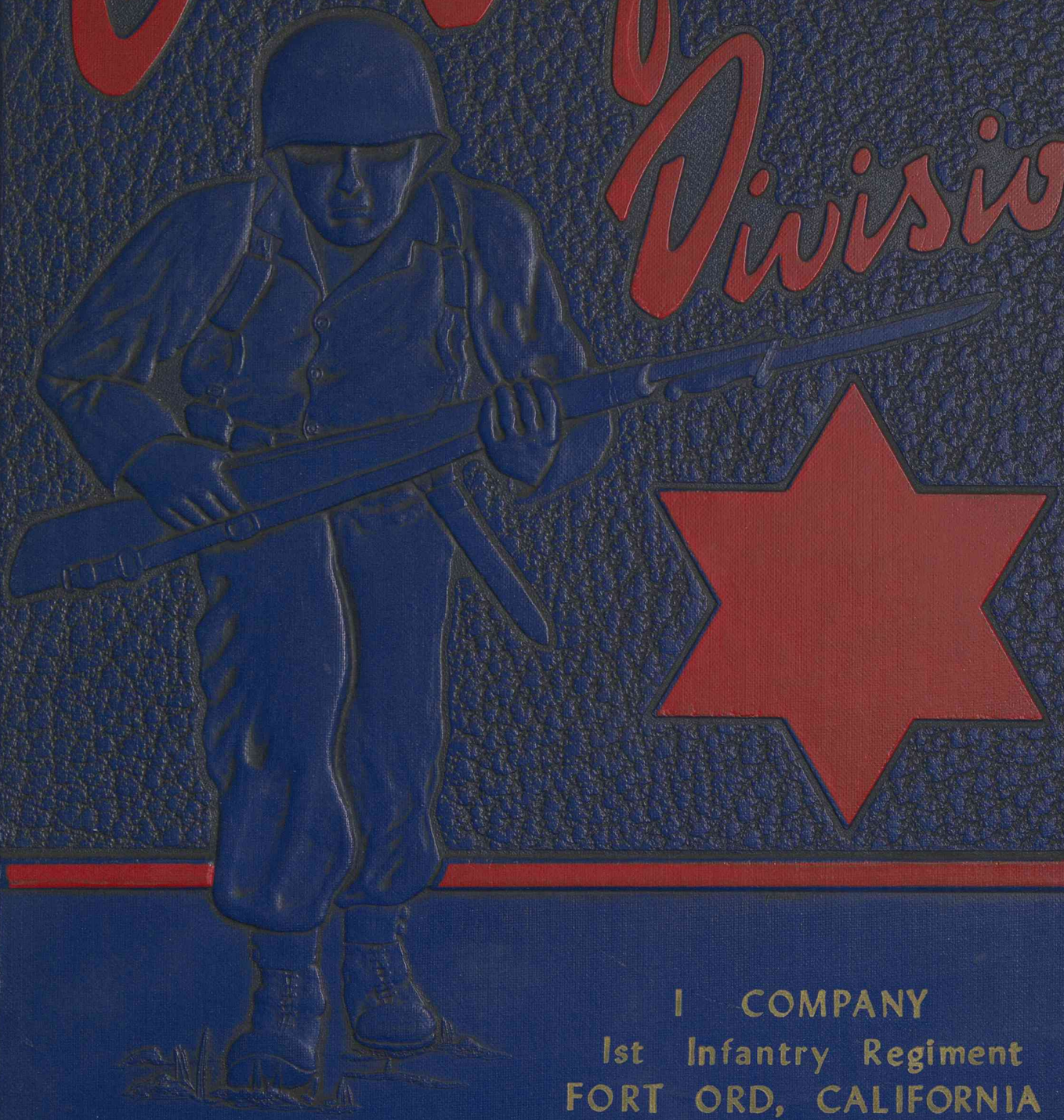

I COMPANY
1st Infantry Regiment
FORT ORD, CALIFORNIA

CSUMB Library

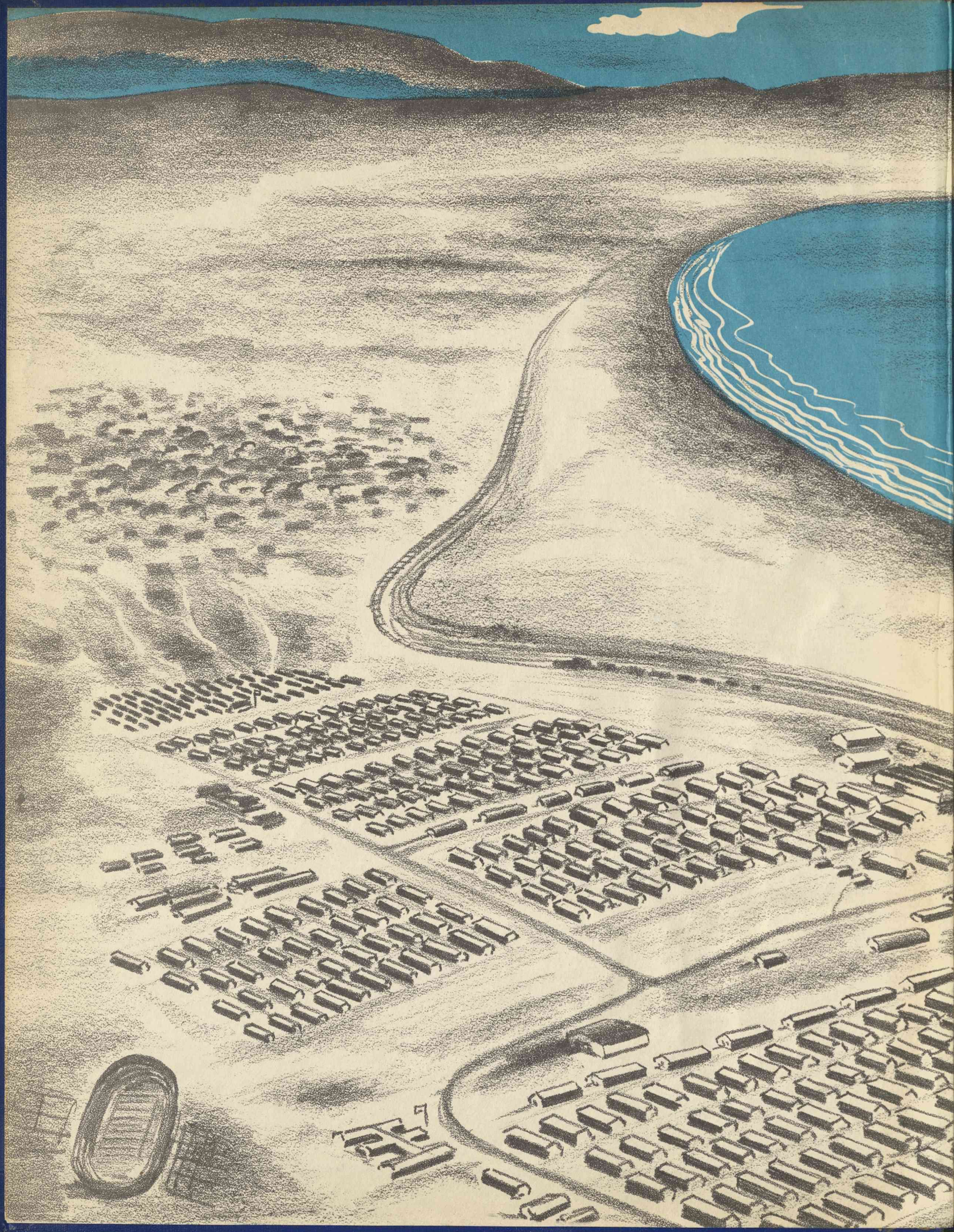

W
N
E
S

Taylor-made
ARMED FORCES
PUBLICATIONS
TAYLOR PUBLISHING COMPANY
DALLAS • USA

CIVILIANS 6th INFANTRY DIVISION

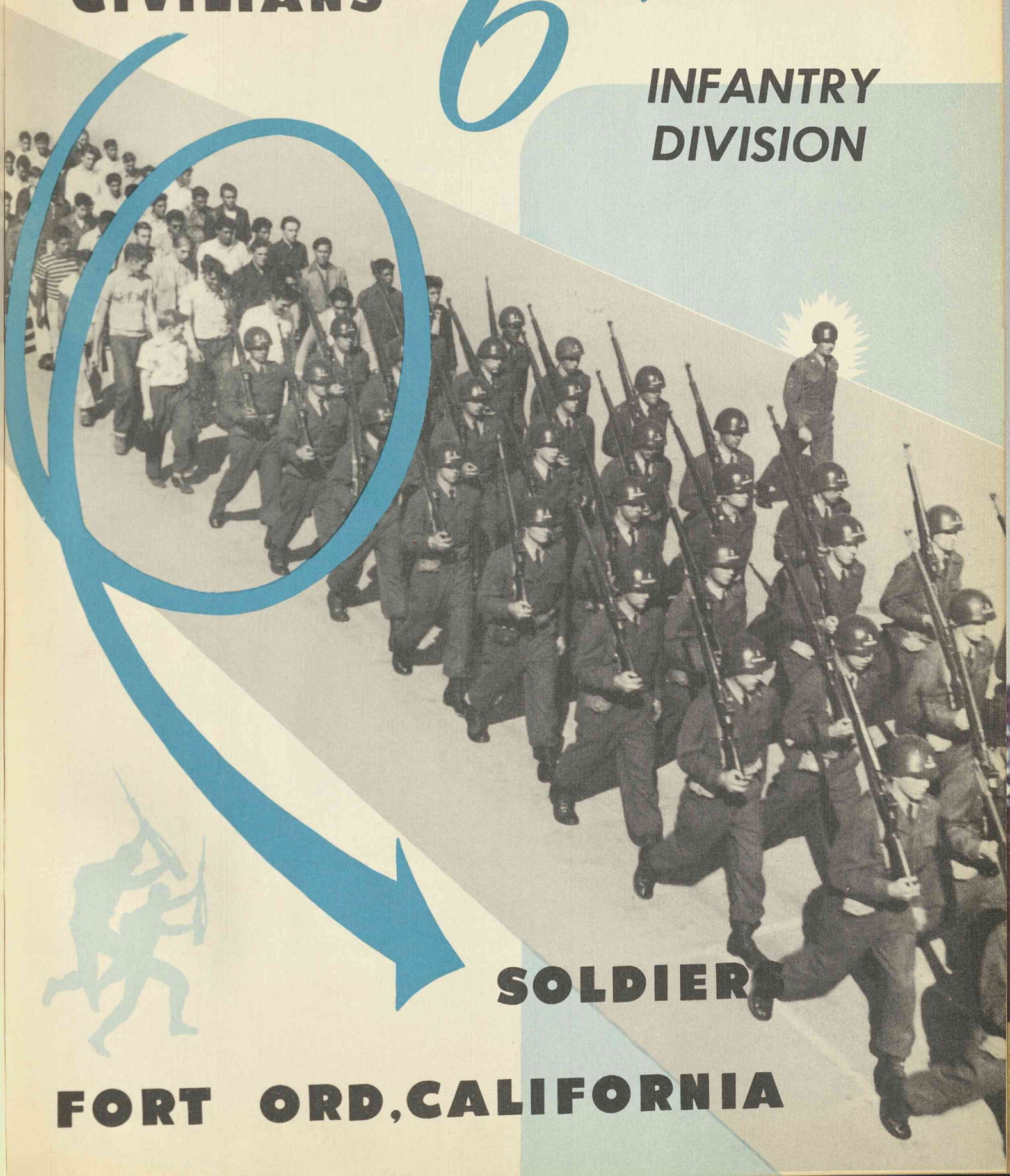

SOLDIERS

FORT ORD, CALIFORNIA

Name _____

R. B. McCLURE
Major General

A Message from the Commanding General

This book records a new and important period in your life -- the time and effort given at Fort Ord in becoming a soldier in the United States Army.

You have learned to adjust your activities so that you are an efficient, effective, and independent member of the Army team. You have set aside certain individual liberties and privileges, but you have assumed added responsibilities as a disciplined and trained fighting man ready and willing to defend your homeland.

You have become a better man mentally, morally, and physically. You have found new friends that will stand by you throughout life, and you have acquired added prestige and honor as a loyal and patriotic American citizen.

You arrived at Fort Ord as a civilian; you depart as a soldier and an Infantryman. Walk proudly for you are now responsible for the reputation, tradition, and history of the finest Army in the world and that Army's mightiest branch — the Infantry.

I hope we will serve together again as soldiers, as Infantrymen, and as defenders of our great Nation. Wherever you go may you walk with God.

R. B. McClure

R. B. McCLURE
Major General, USA
Commanding

History Of FORT ORD

Military establishments are traditional to the residents of the colorful Monterey Peninsula. The picturesque Presidio of Monterey, first a Spanish and Mexican military establishment, has its history interwoven with that of the nation and of California.

In 1917 the Gigling Reservation, comprising 15,809 acres of sage brush and dwarf oak trees, was purchased as an artillery impact area for training soldiers stationed at the Presidio of Monterey.

Named in honor of Major General Edward Cresap Ord, who as a young second lieutenant was prominent in the early history of the region, Fort Ord was originally activated in 1940 under command of the late and renowned General Joseph W. Stilwell, known and beloved to thousands as "Vinegar Joe."

Countless thousands of America's young men received training at Fort Ord during the years of World War II. Upon cessation of hostilities the Fort was maintained as a military replacement center, but no large scale operations were undertaken on its 28,000 acres until July 1947 when the famous Fourth Infantry Division was reactivated. In October 1950, the Fourth Division left Fort Ord for Fort Benning, Georgia. It was replaced by the Sixth Infantry Division, comprised of some of the oldest units in the history of the nation, the 1st, 20th and 63rd Infantry Regiments.

Fort Ord is one of the 10 military establishments in the United States where Infantry basic training is conducted.

History Of

6th INFANTRY DIVISION

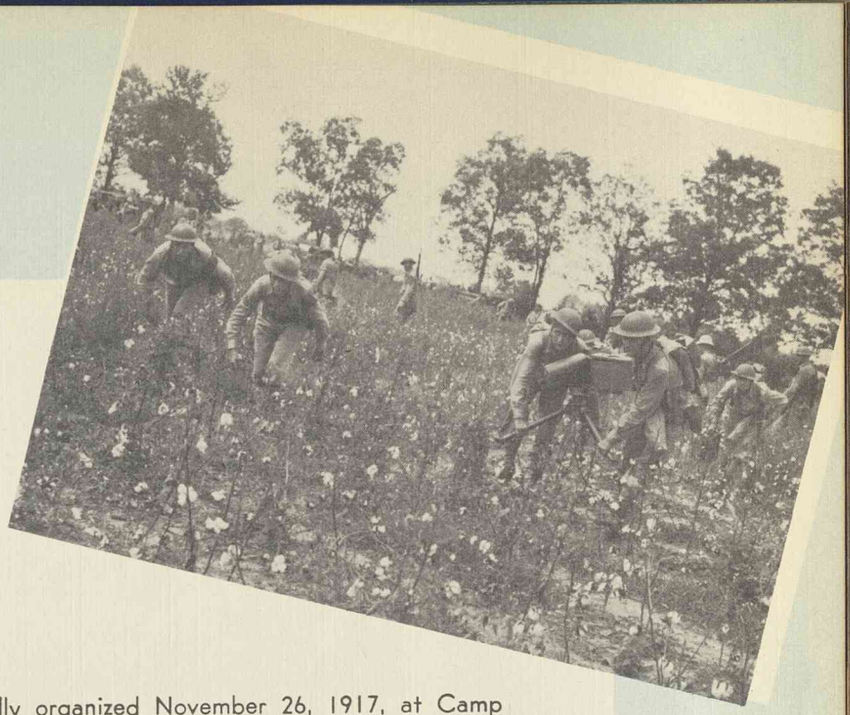

The Sixth Division was originally organized November 26, 1917, at Camp McClellan, Alabama. After winning battle honors during World War I in Alsace, Meuse and the Argonne, it was inactivated at Camp Grant, Illinois, September 30, 1921.

In October 1939 the Sixth was reactivated at Fort Lewis, Washington. It was redesignated the Sixth Motorized Division April 9, 1942, and was later renamed the Sixth Infantry Division May 21, 1943.

After World War II service in New Guinea and Luzon, the unit was inactivated in Korea January 10, 1949. At the outbreak of the present emergency, the Sixth Infantry Division was returned to active service in October, 1950, at Fort Ord, California.

The First Infantry Regiment, one of the nation's oldest fighting units, was first constituted March 3, 1791. Its men have participated in every war in which our country has been engaged since that time. The regiment was assigned to the Sixth Infantry Division in October 1939.

The 20th Infantry Regiment was originally organized as the Second Battalion, 115th Infantry Regiment, for Civil War service May 4, 1861. It was expanded to the 20th Infantry Regiment in 1918. The 20th was assigned to the Sixth Division in October 1939.

The 63rd Infantry Regiment was organized in May 1917. It was demobilized in July 1922, and activated for World War II service in May 1941, at which time it was made a part of the Sixth Division.

The three Infantry regiments were deactivated in Korea in January 1949, along with the Sixth Division. Similarly the three units were reactivated at Fort Ord, October 1950.

The division artillery of the Sixth Infantry Division joined the unit at Fort Des Moines, Iowa, in October 1940. At present the division artillery supervises the Specialist Schools and the Leaders Course which are part of the division training program.

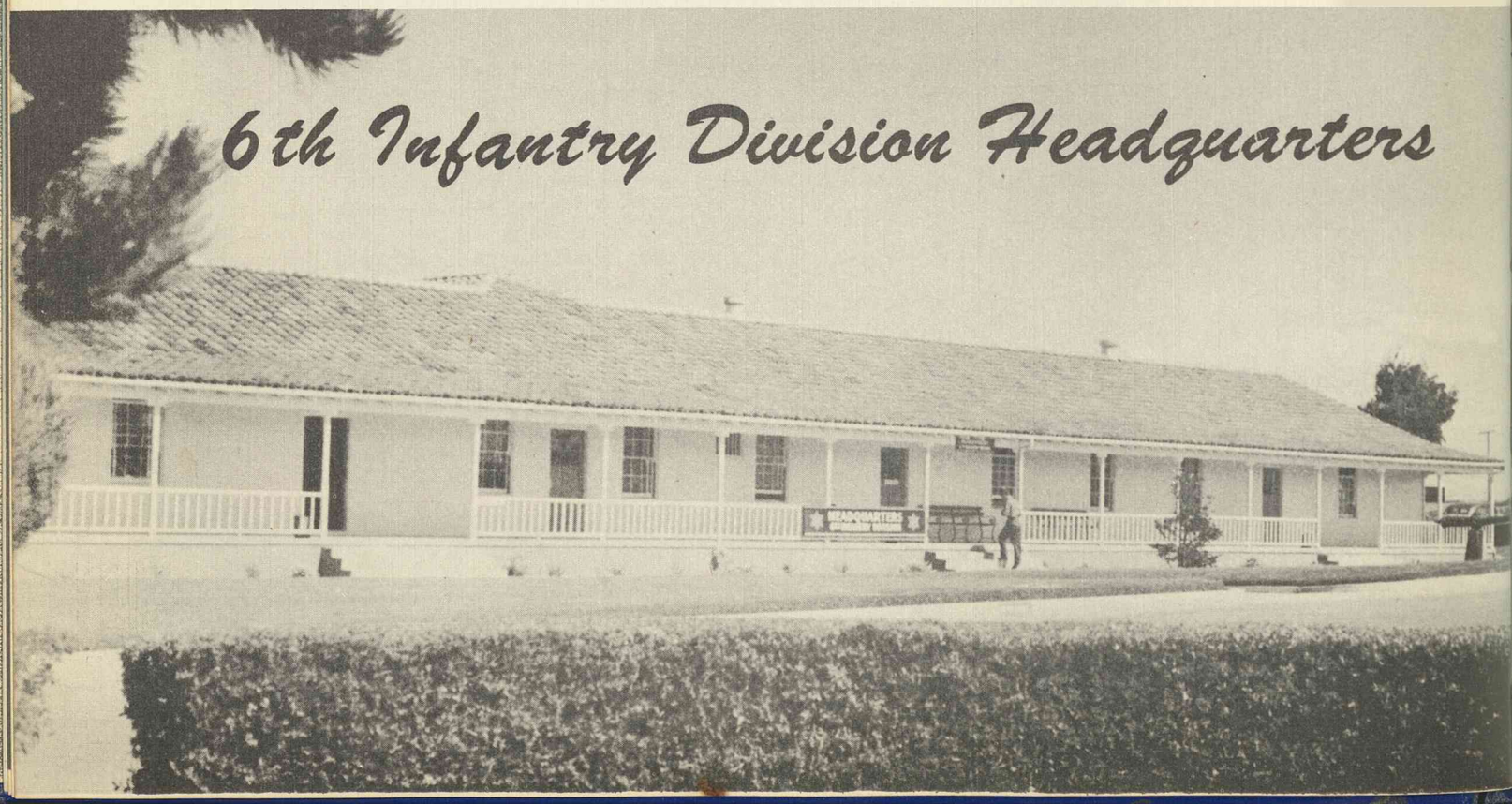
6th Infantry Division Headquarters

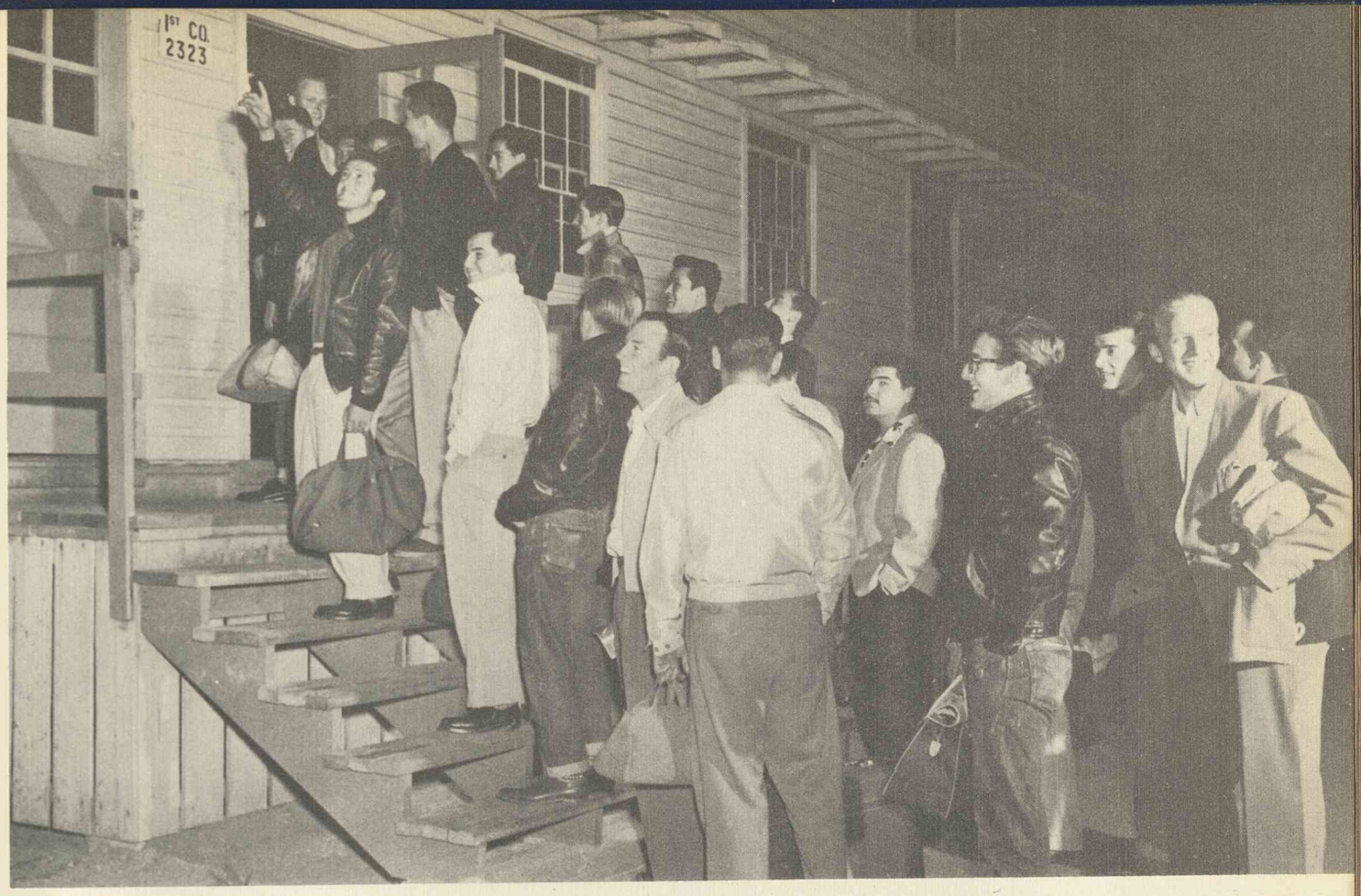

Raw Material

First Military Meal

CLOTHING

Goodbye, Civvies

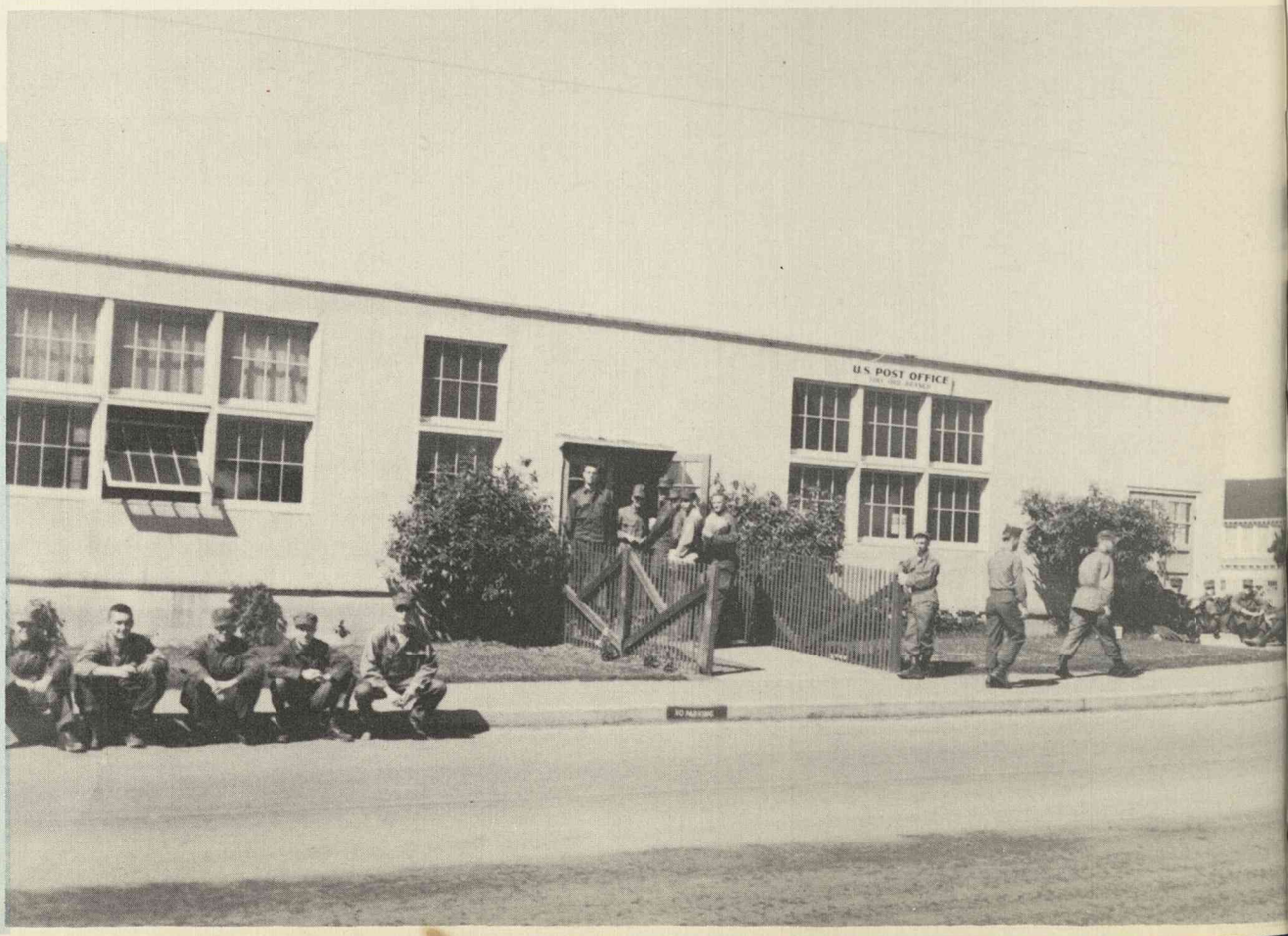

ISSUE . . .

Shoes and clothes carefully measured to insure the utmost comfort.

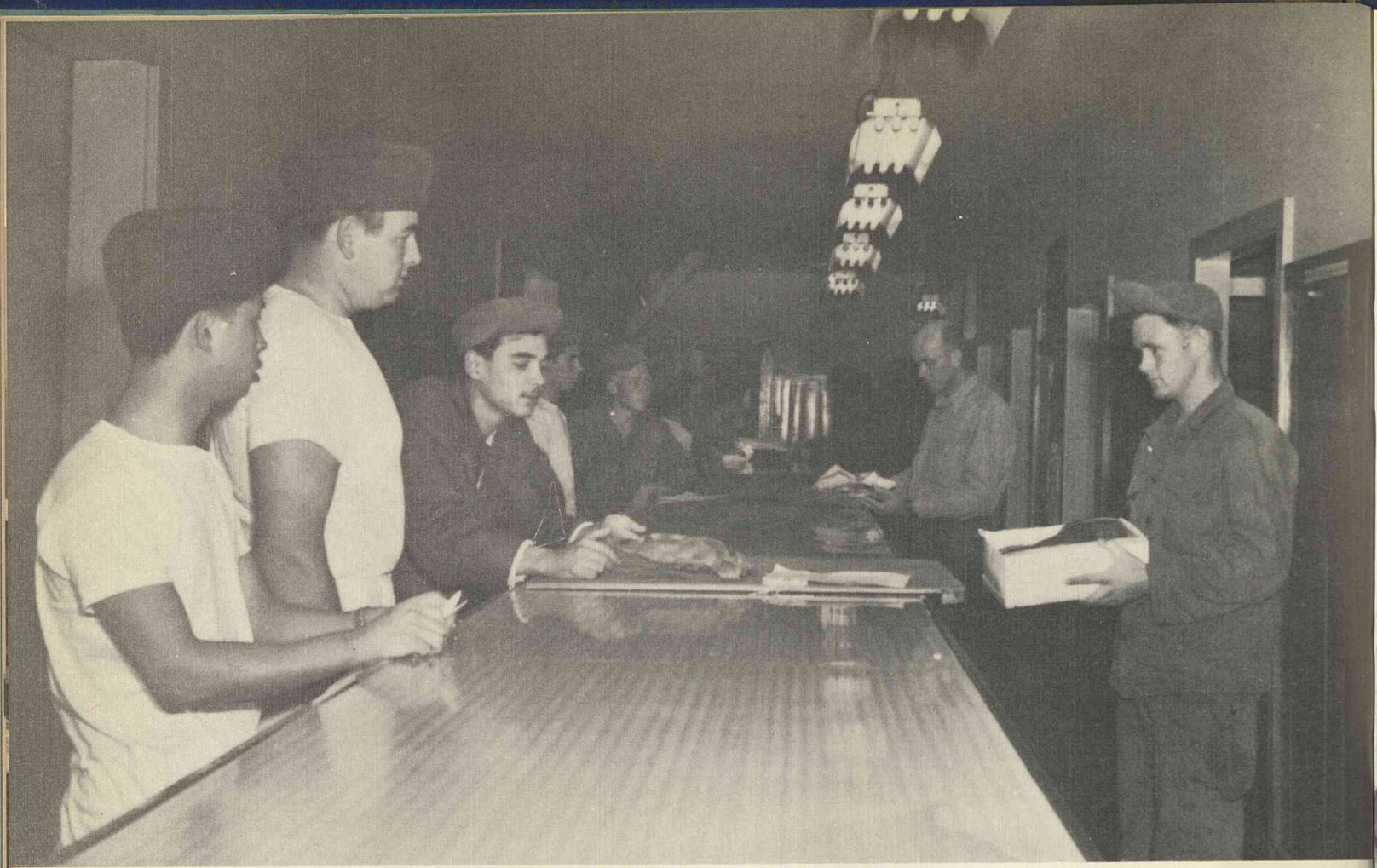

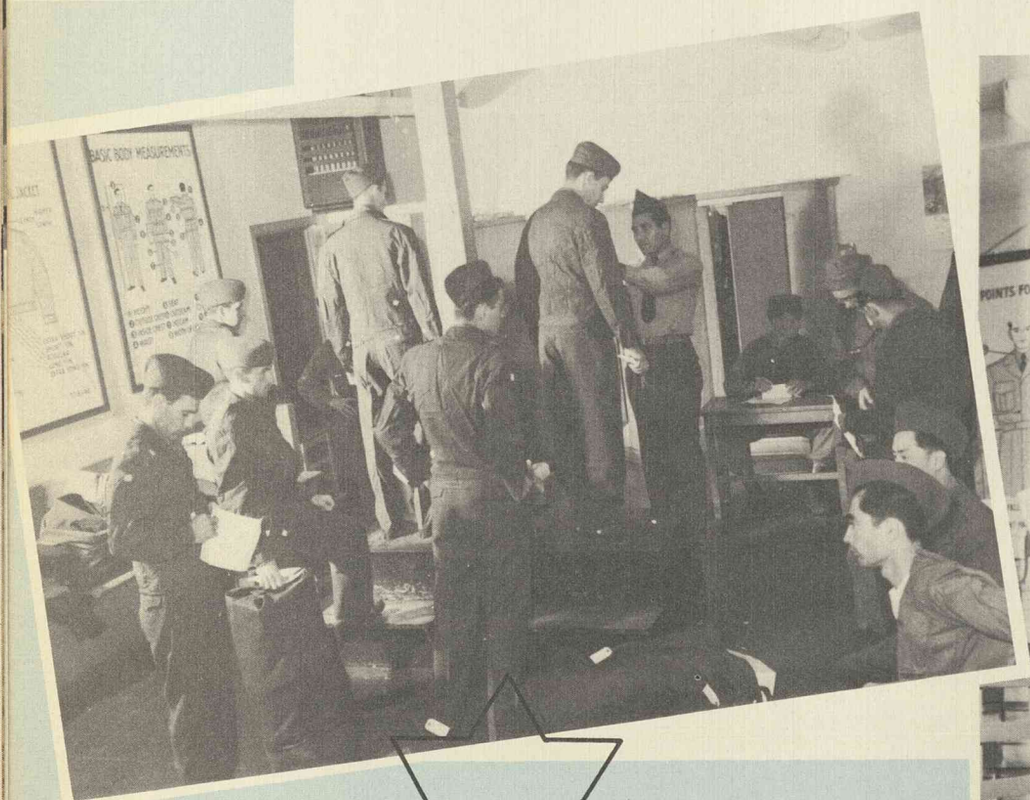

Clothes are checked for fit.

ARMY *Classification* BATTERY

Main Post Exchange

Finding the right job for the man takes place at "Interview and Classification" . . .

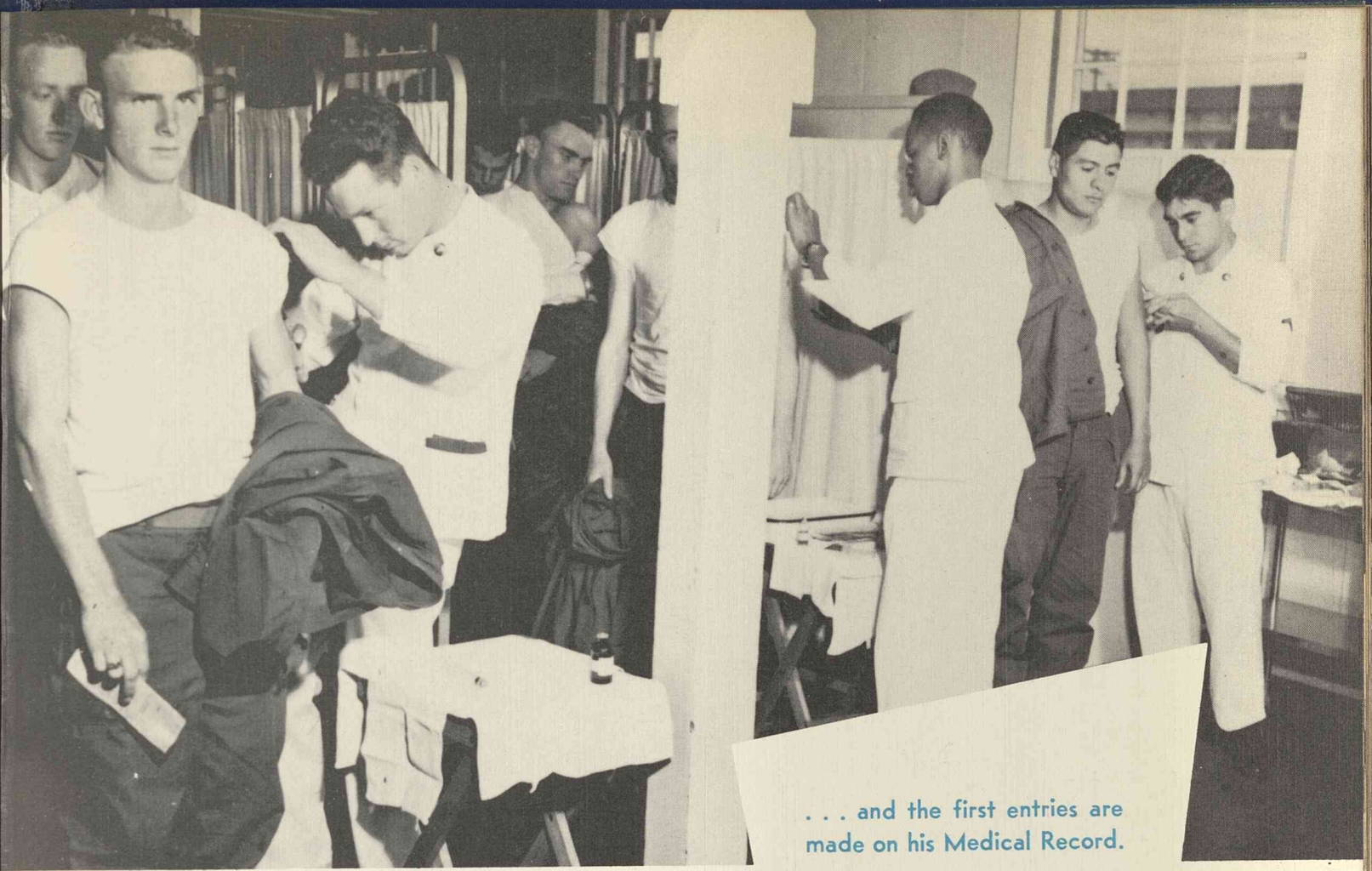

. . . and the first entries are made on his Medical Record.

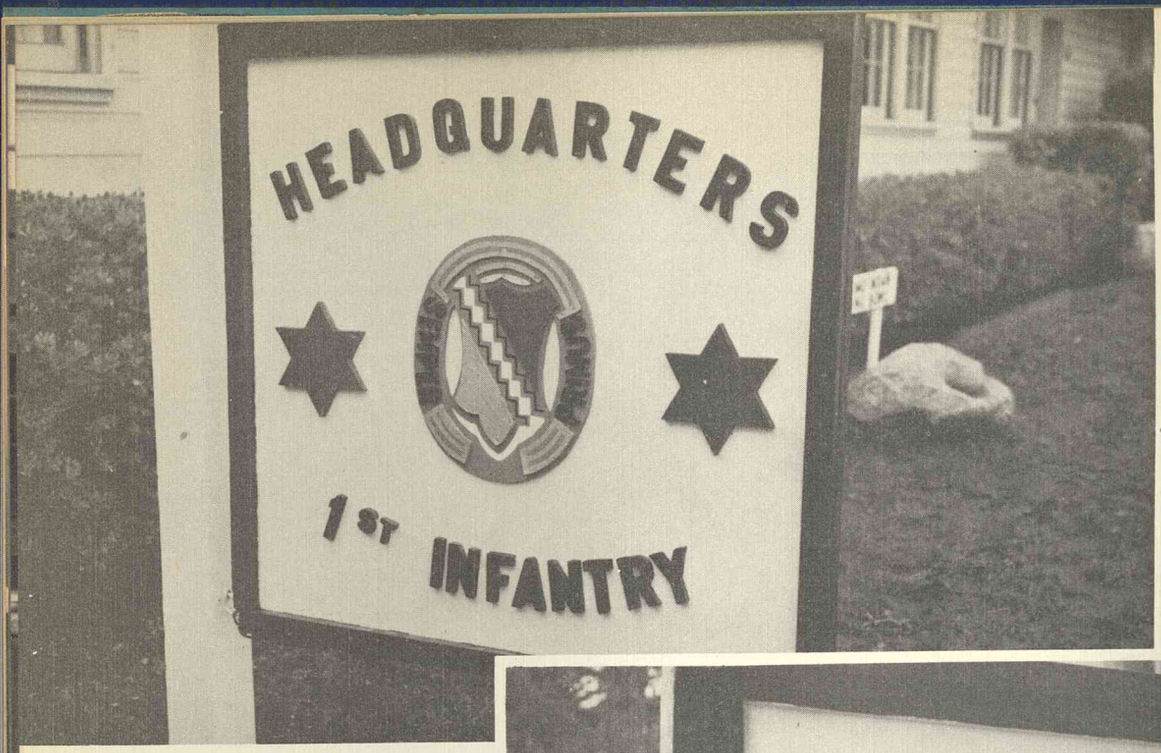
HEADQUARTERS
1ST INFANTRY

HEADQUARTERS
20th INFANTRY

HEADQUARTERS
63D
INFANTRY
OUR NATIONS FINEST TROOPS

ALL TOGETHER NOW

BY THE NUMBERS

DRESS-RIGHT!

FORW'RD--HARCH!

REFRESHMENT CENTER
Cheney Freeze · Hot Dogs · Sundaes

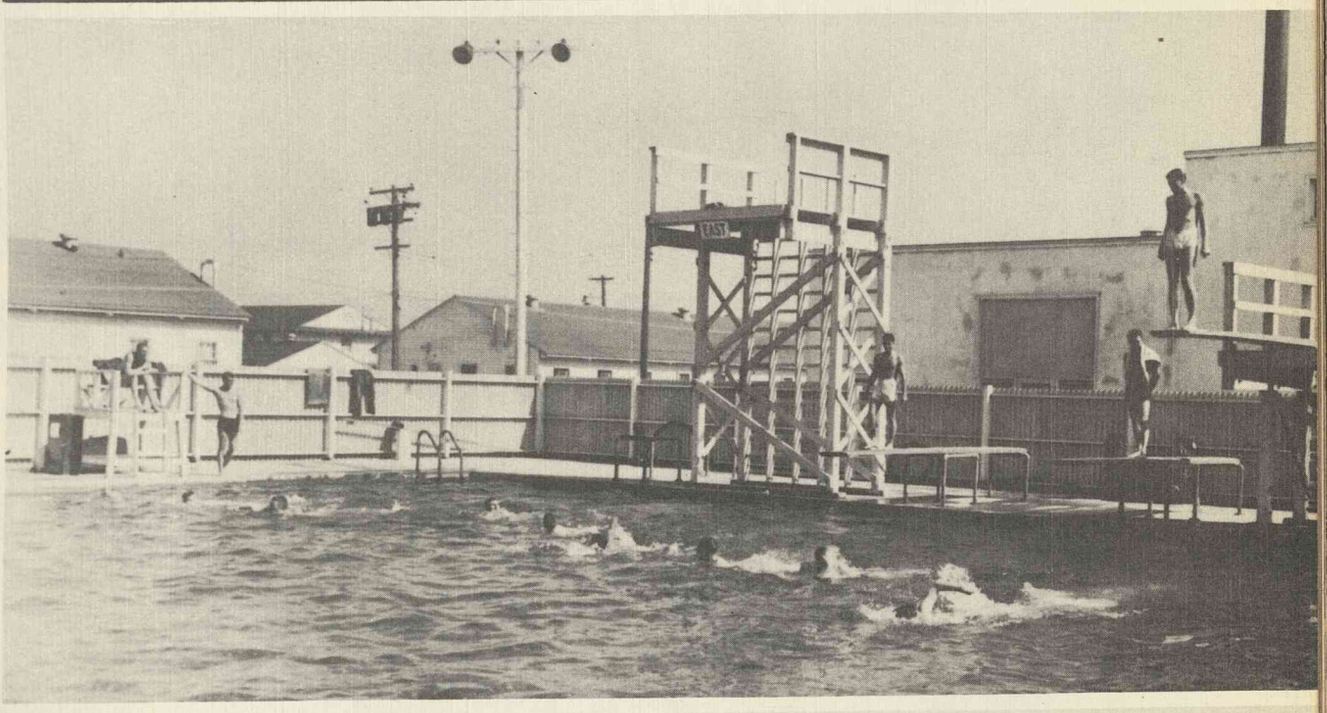

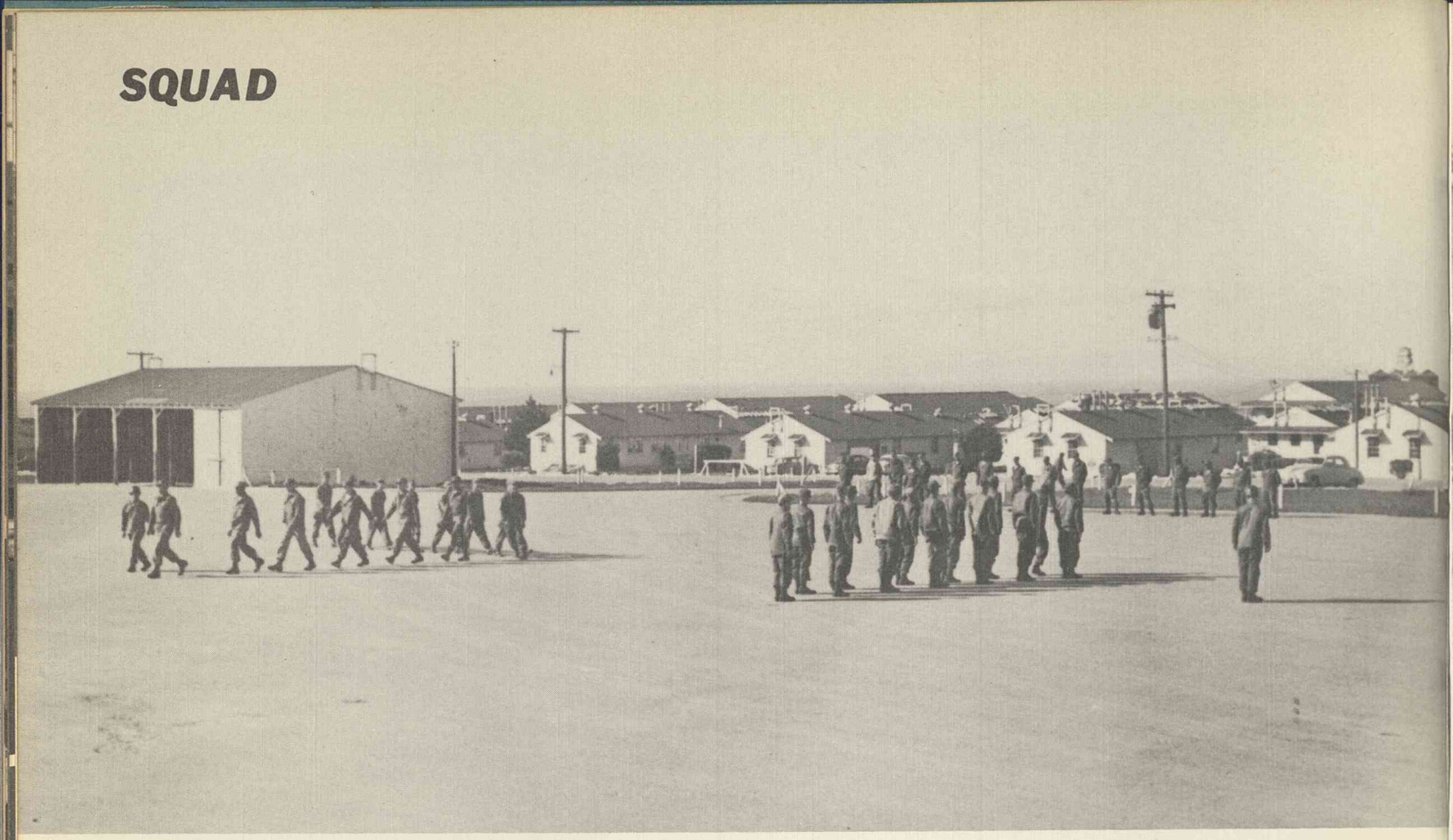

DISMOUNTED

COMPANY

DRILL

REGIMENT

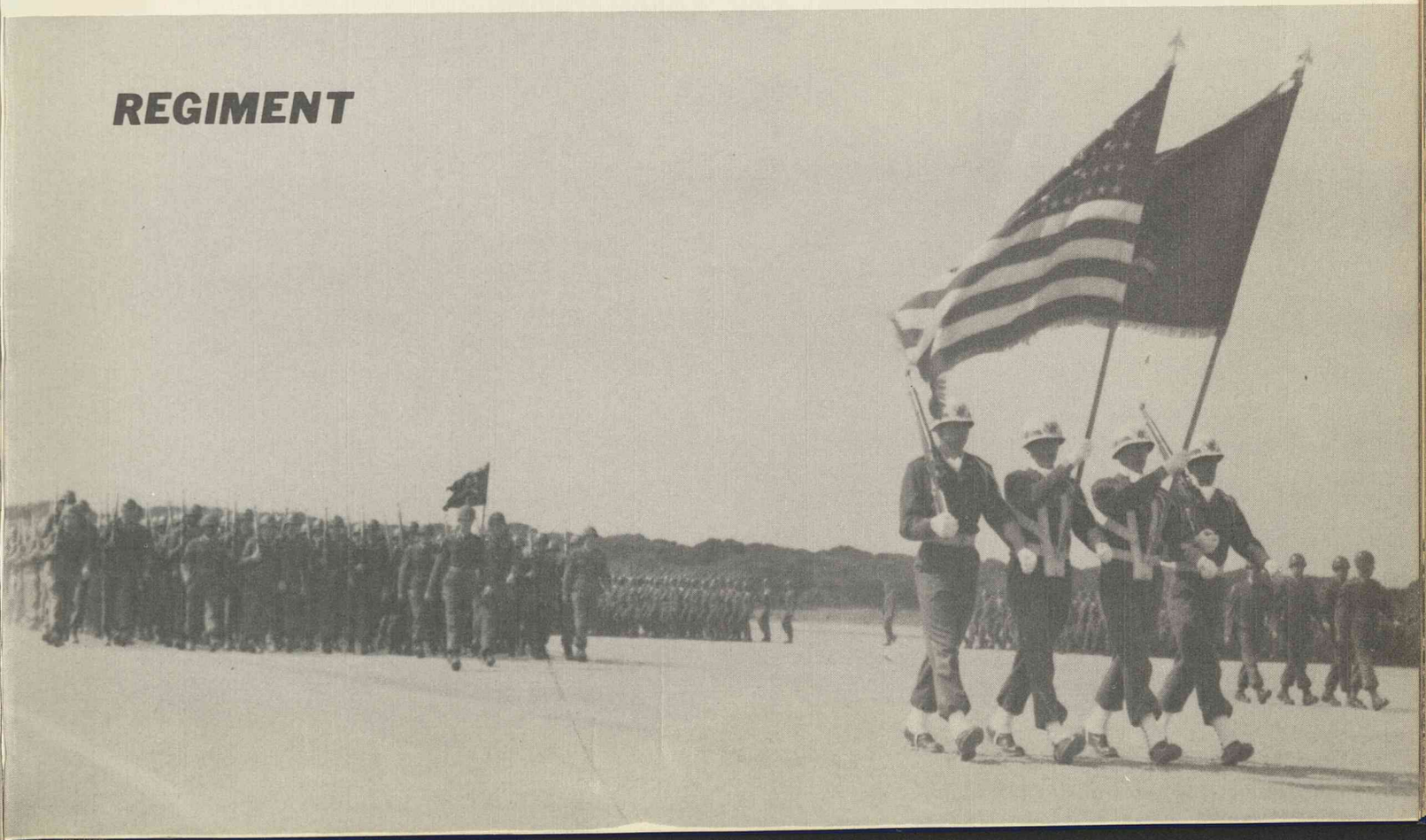

M-1

INSTRUCTIONS

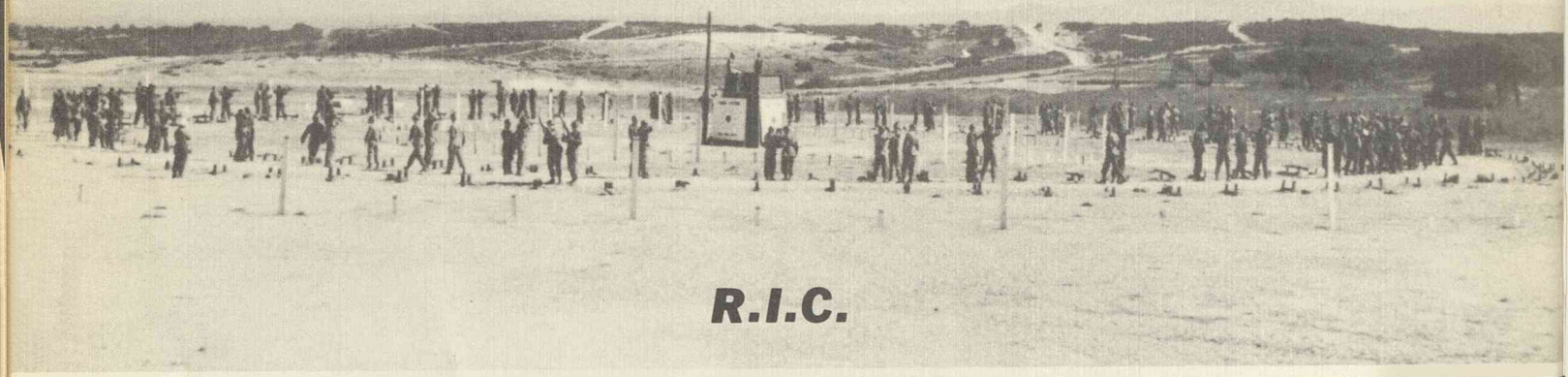

R.I.C.

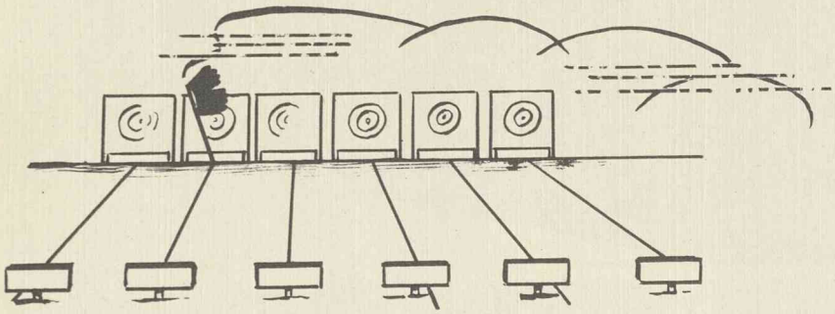

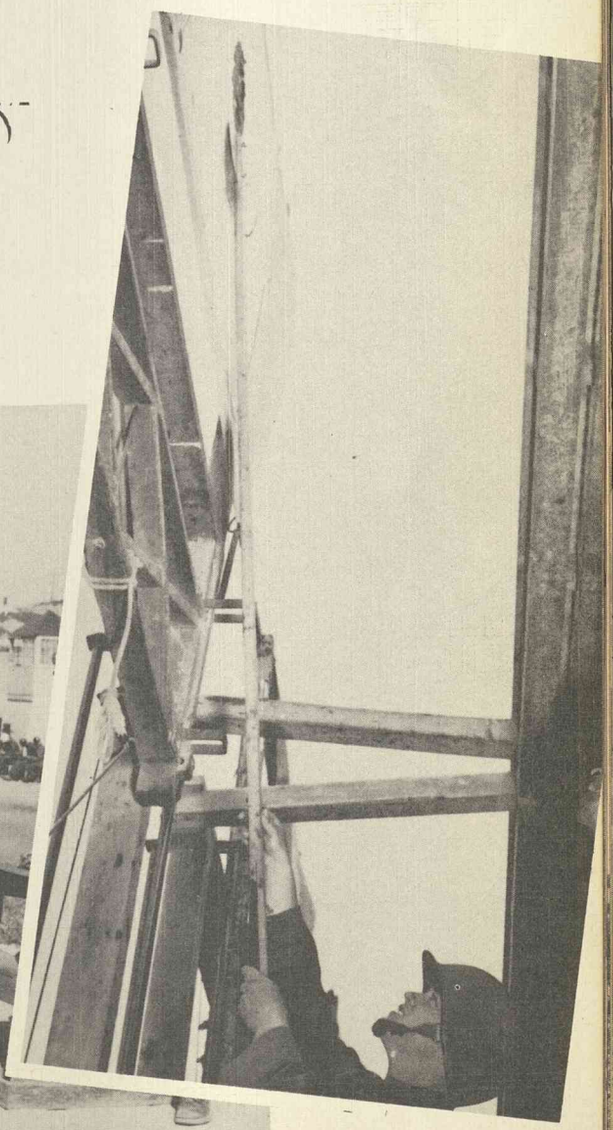

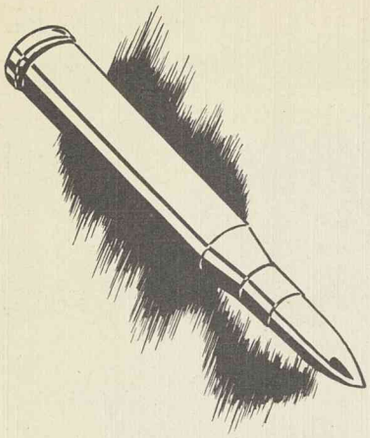

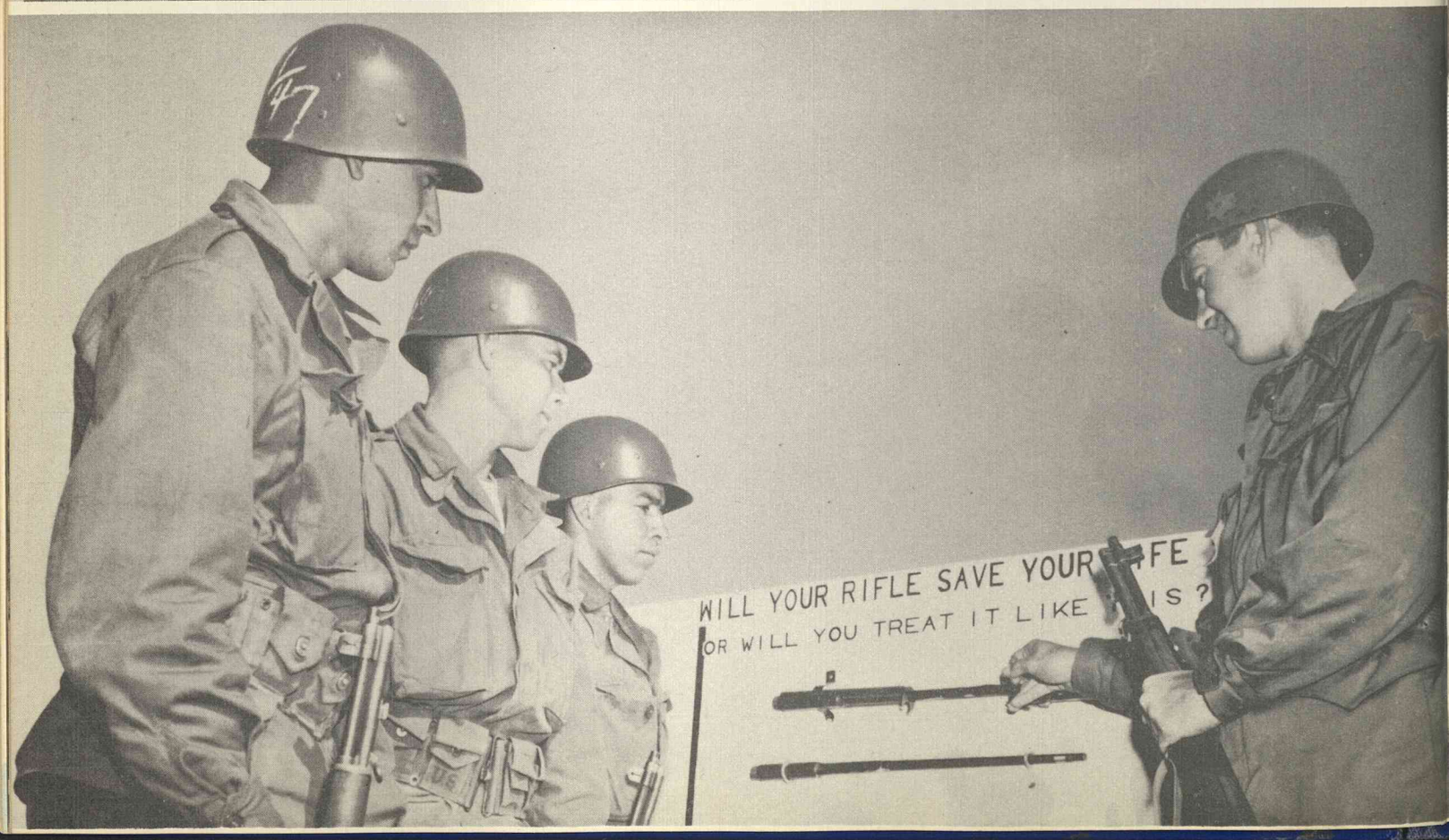
WILL YOUR RIFLE SAVE YOUR
OR WILL YOU TREAT IT LIKE

... BATTLE INDOCTRINATION

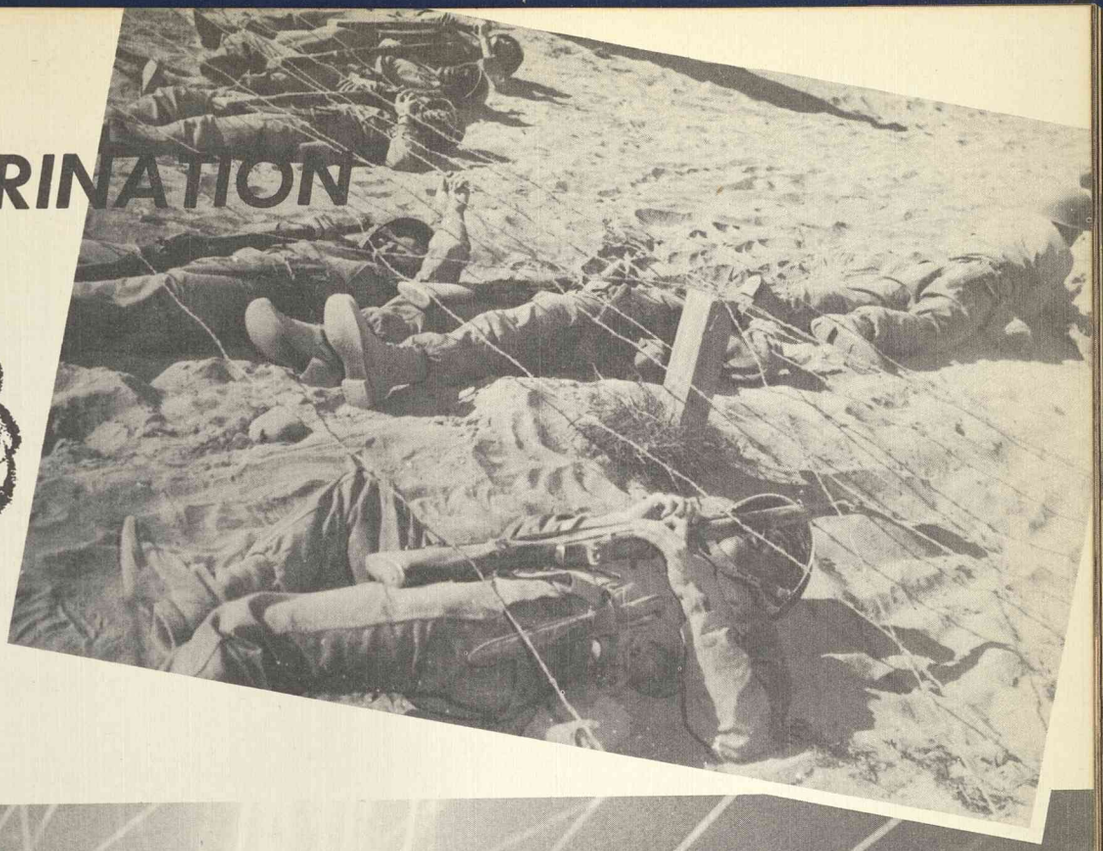

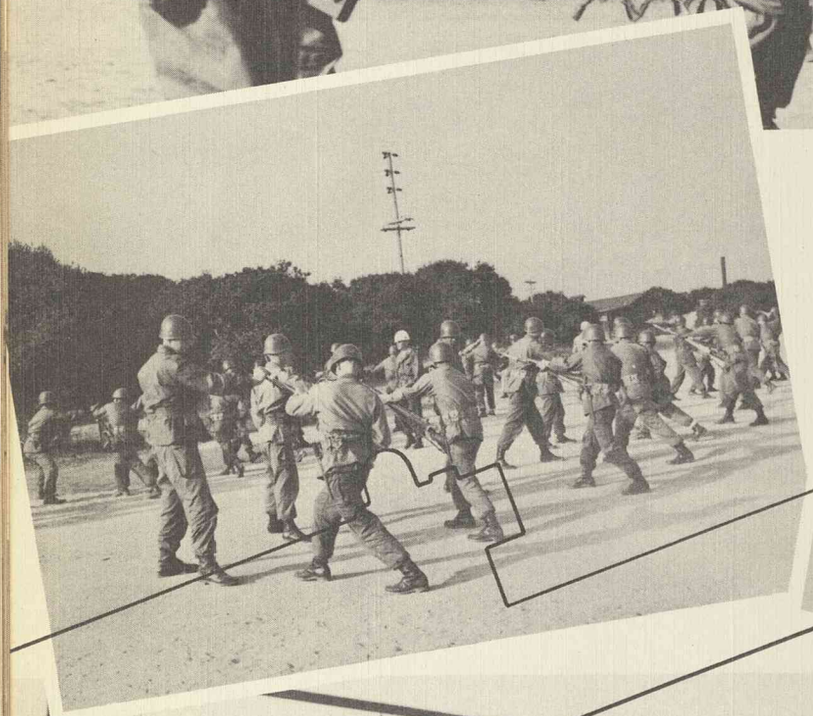

U.S. CARBINE M-2

Learning how to use maps

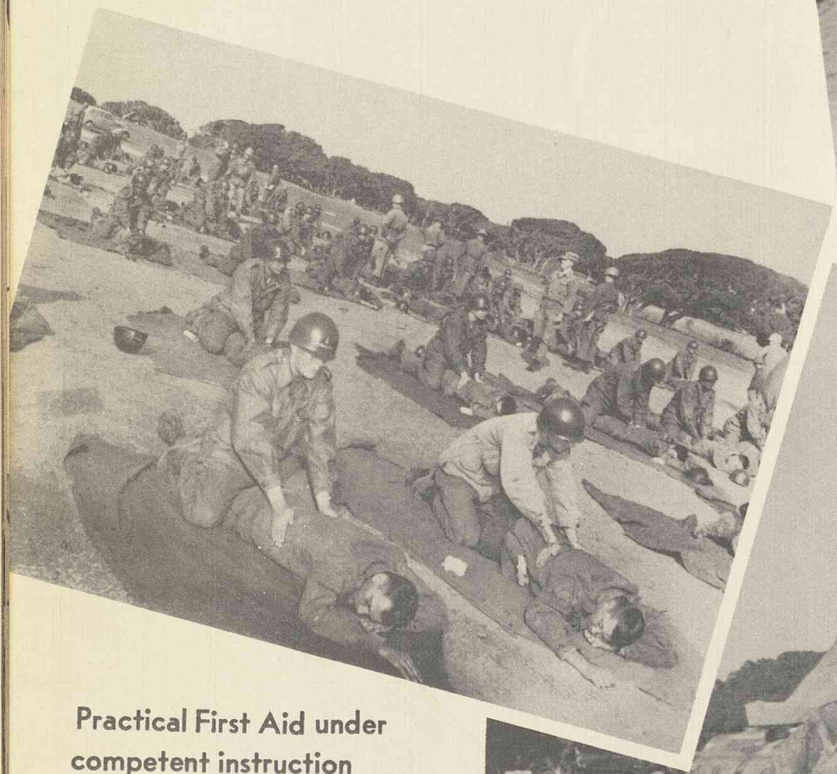

Practical First Aid under competent instruction

SUBMACHINE GUNS

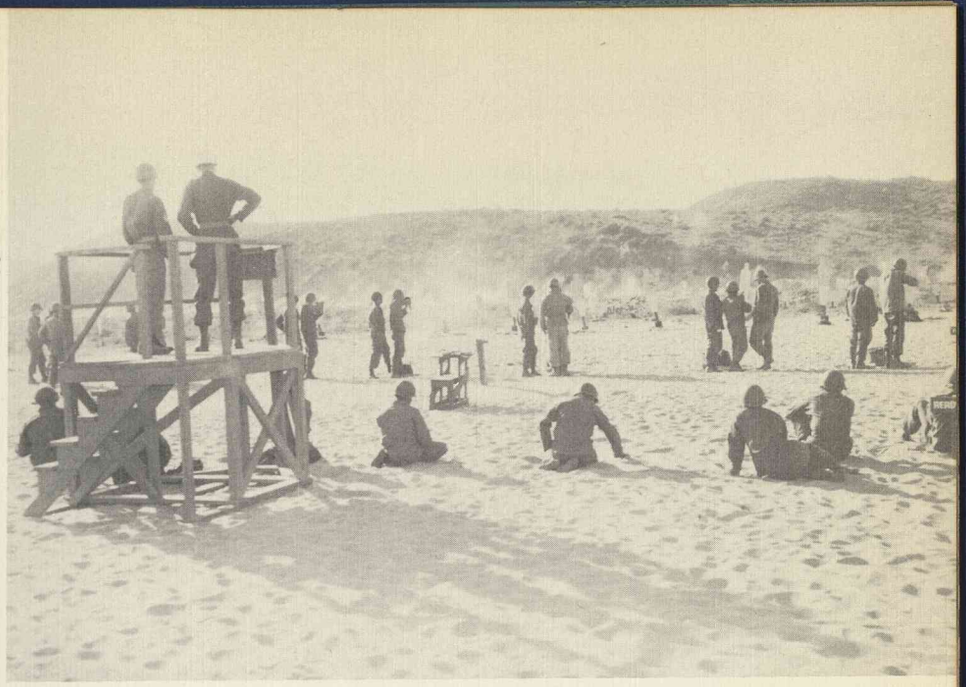

PISTOL ...

... AUTOMATIC RIFLE

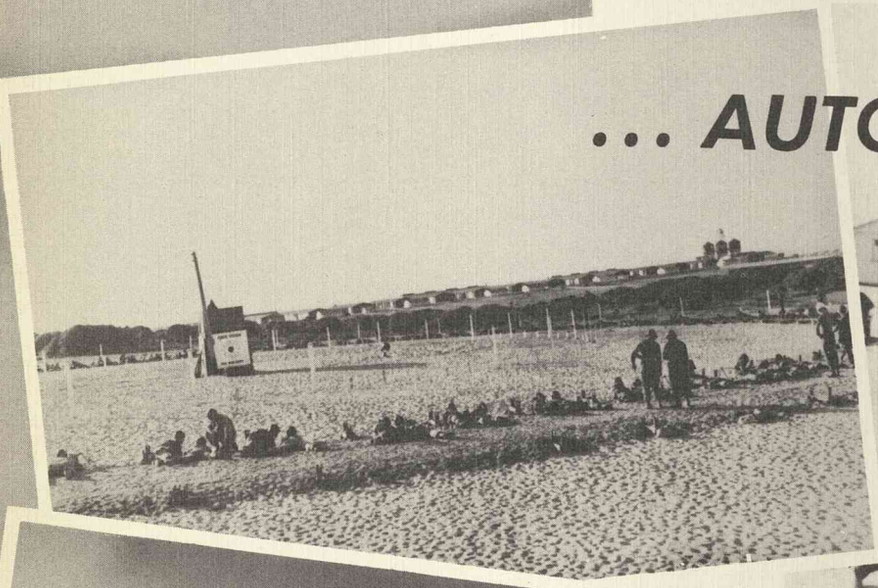

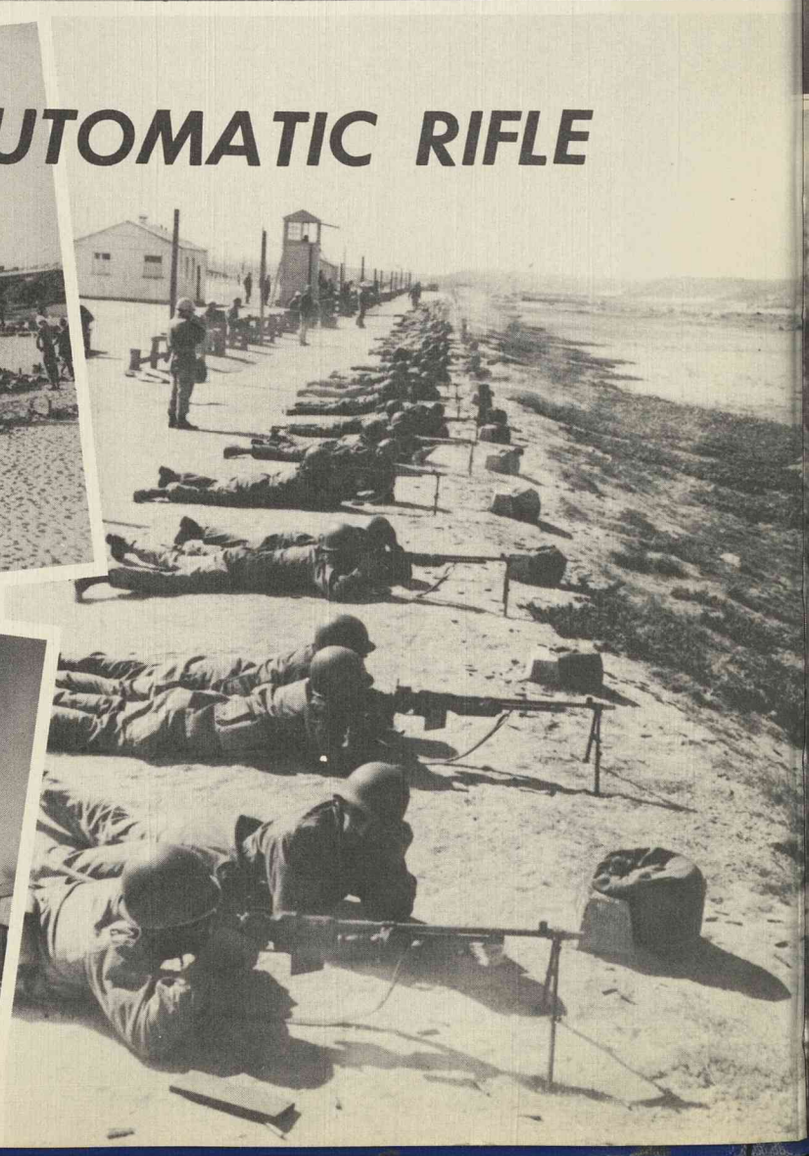

ON THE PAVED STREETS...

... AND DUSTY ROADS

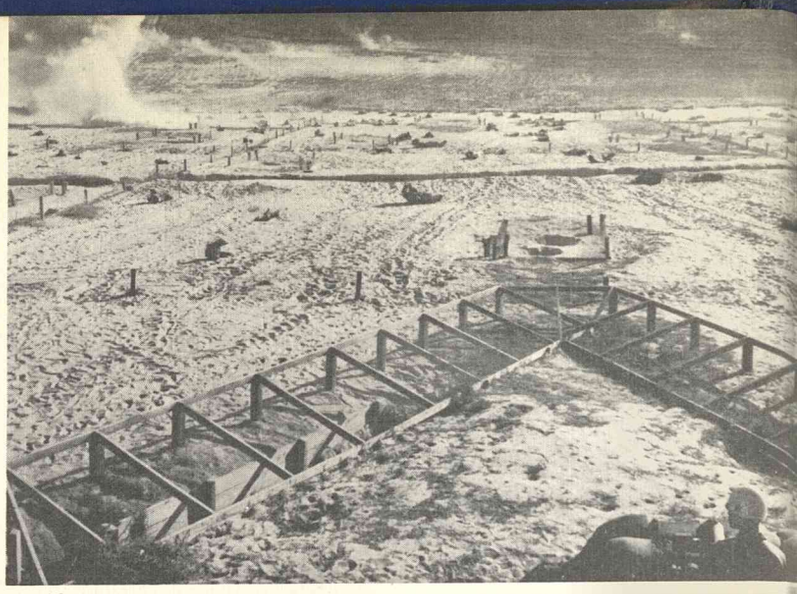

THE AREA

... THE ACTIVITIES

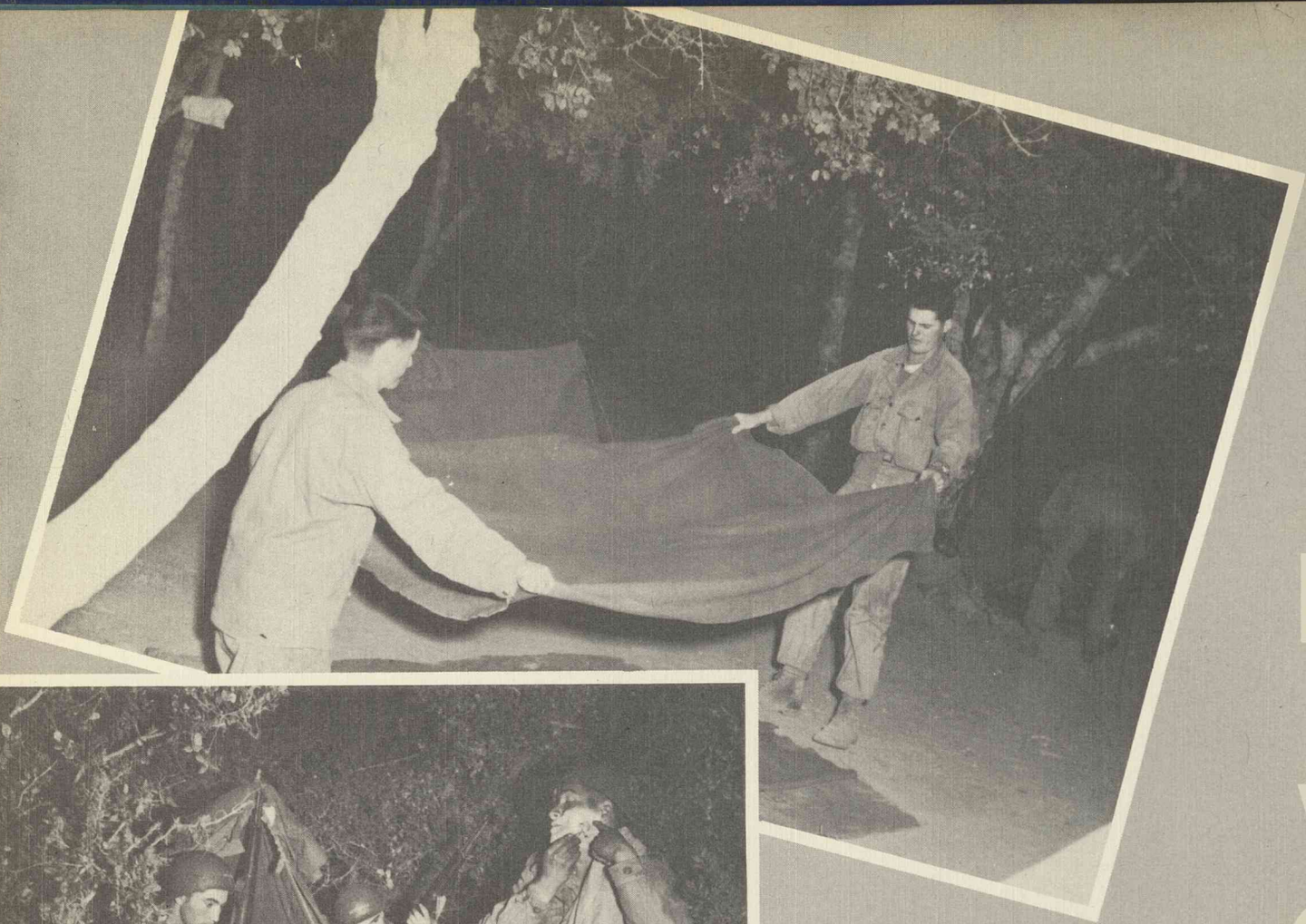

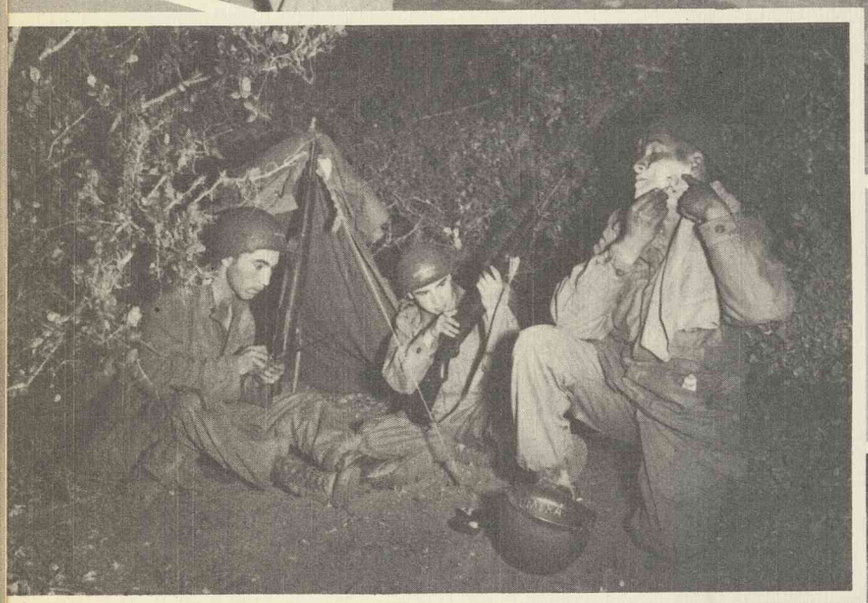

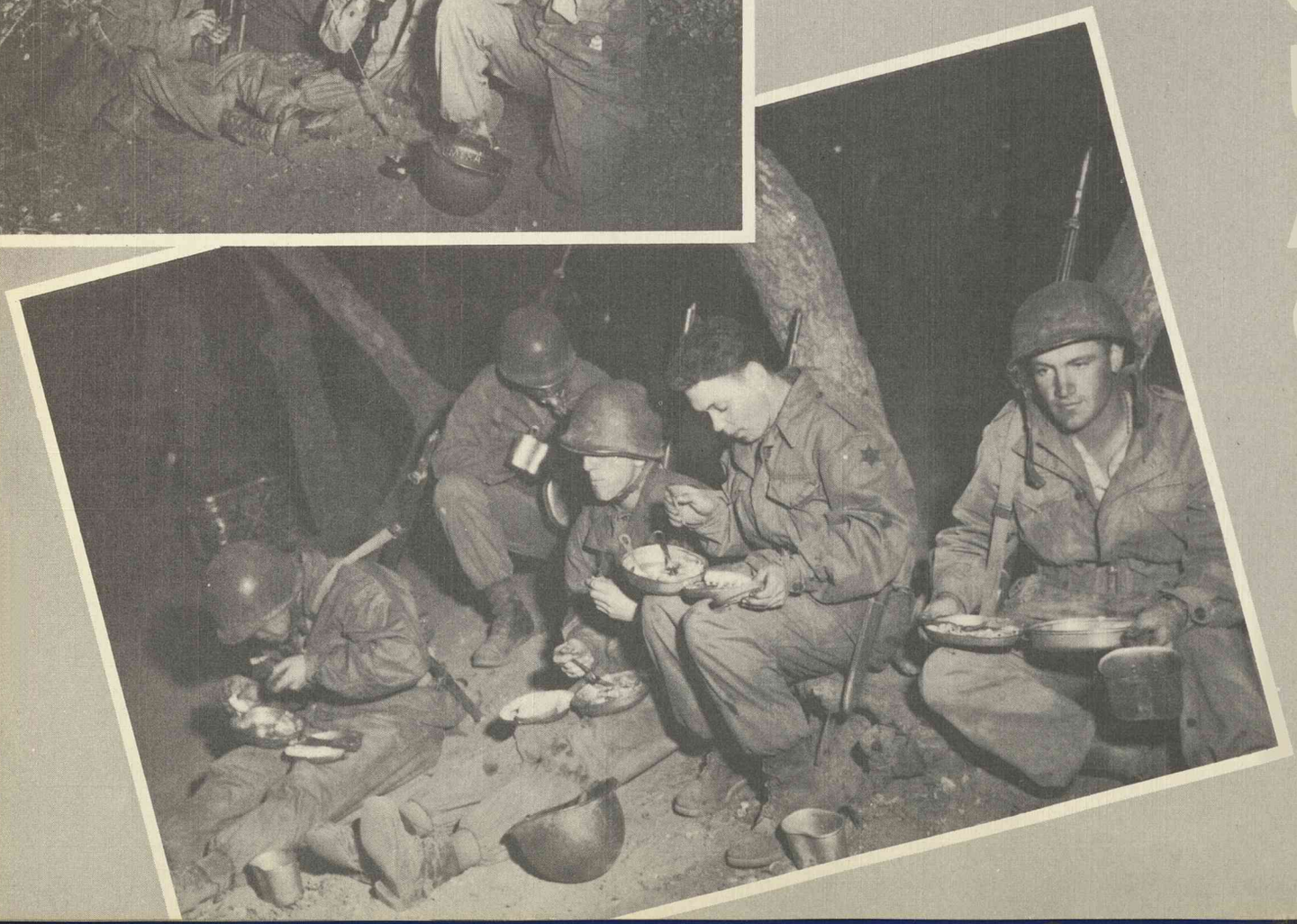

BIVOUAC

AREA

FOX HOLES

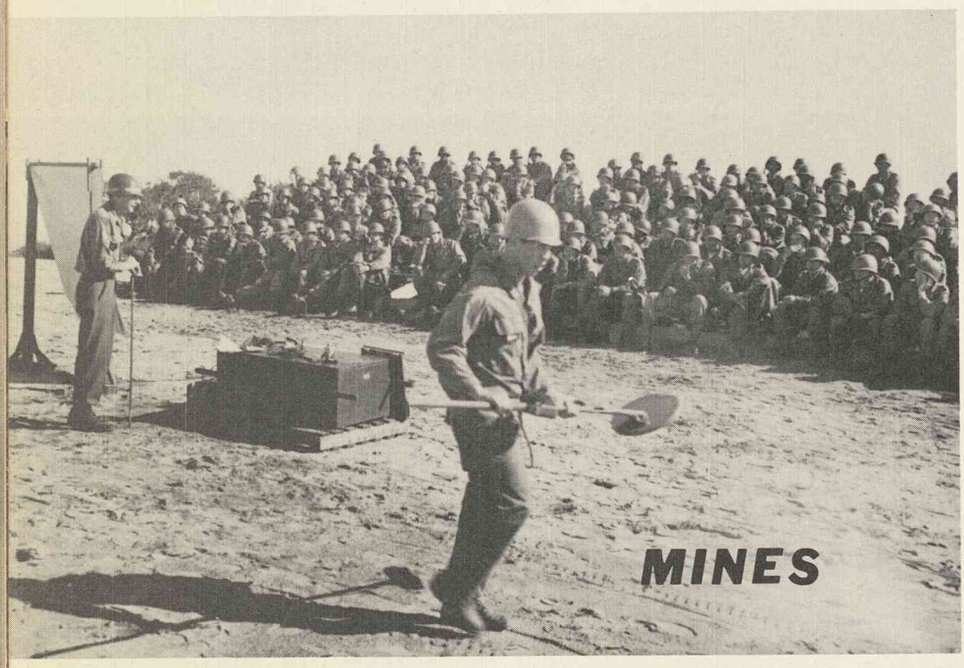

MINES

FLAME THROWER

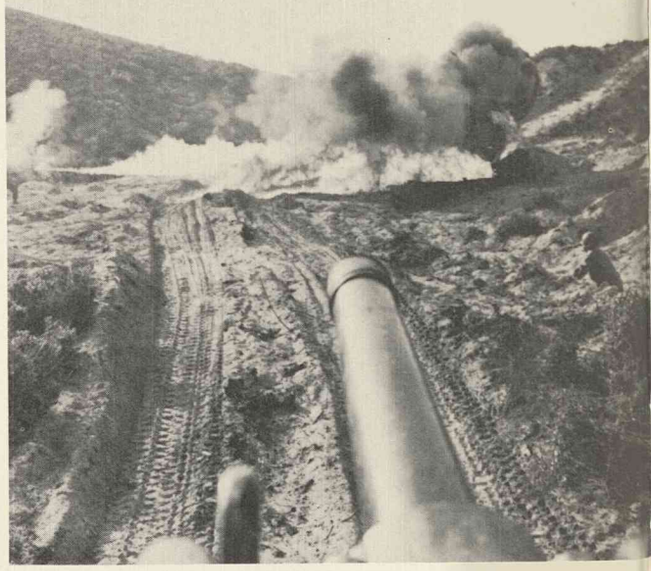

SQUAD TACTICS

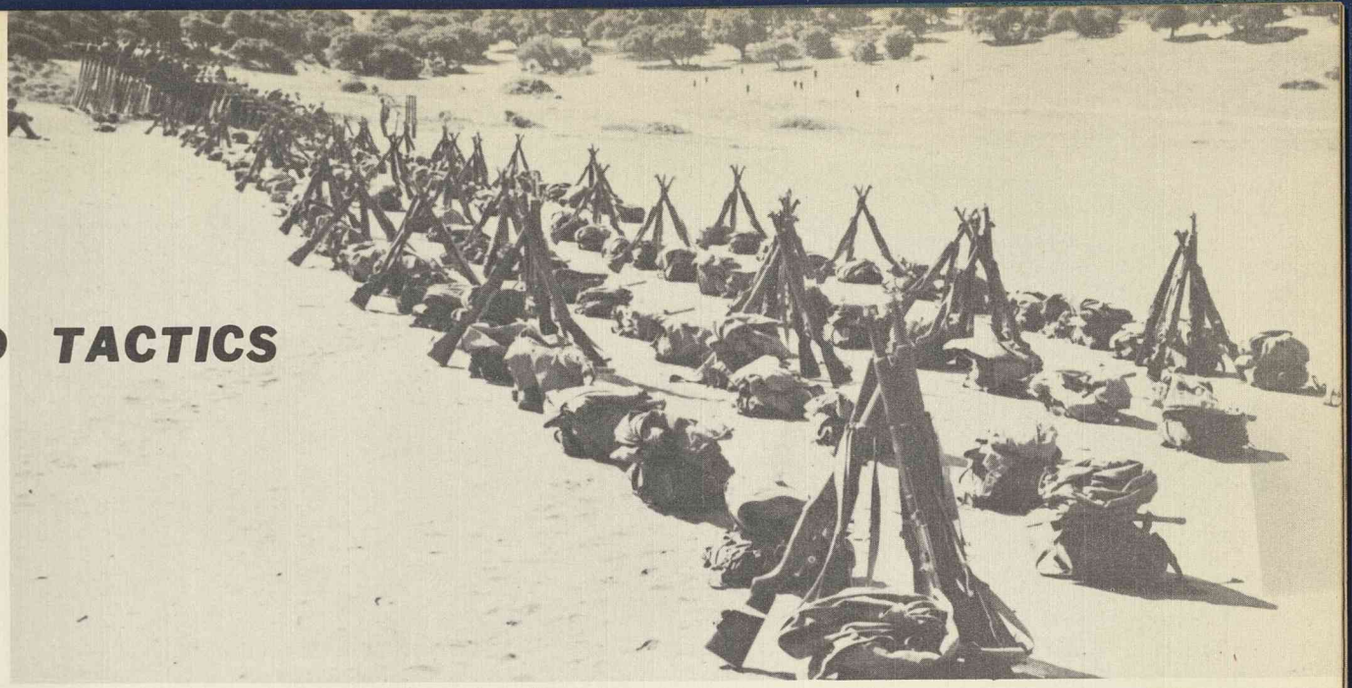

SQUAD TACTICS

COVER AND MOVEMENT

TECHNIQUE OF FIRE

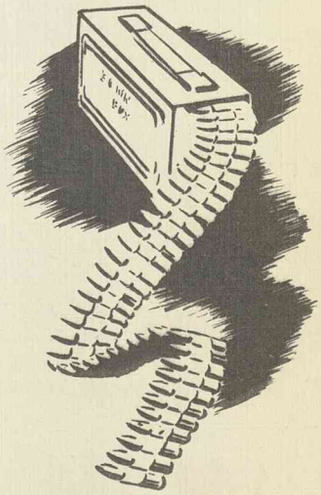

LIGHT MACHINE GUNS

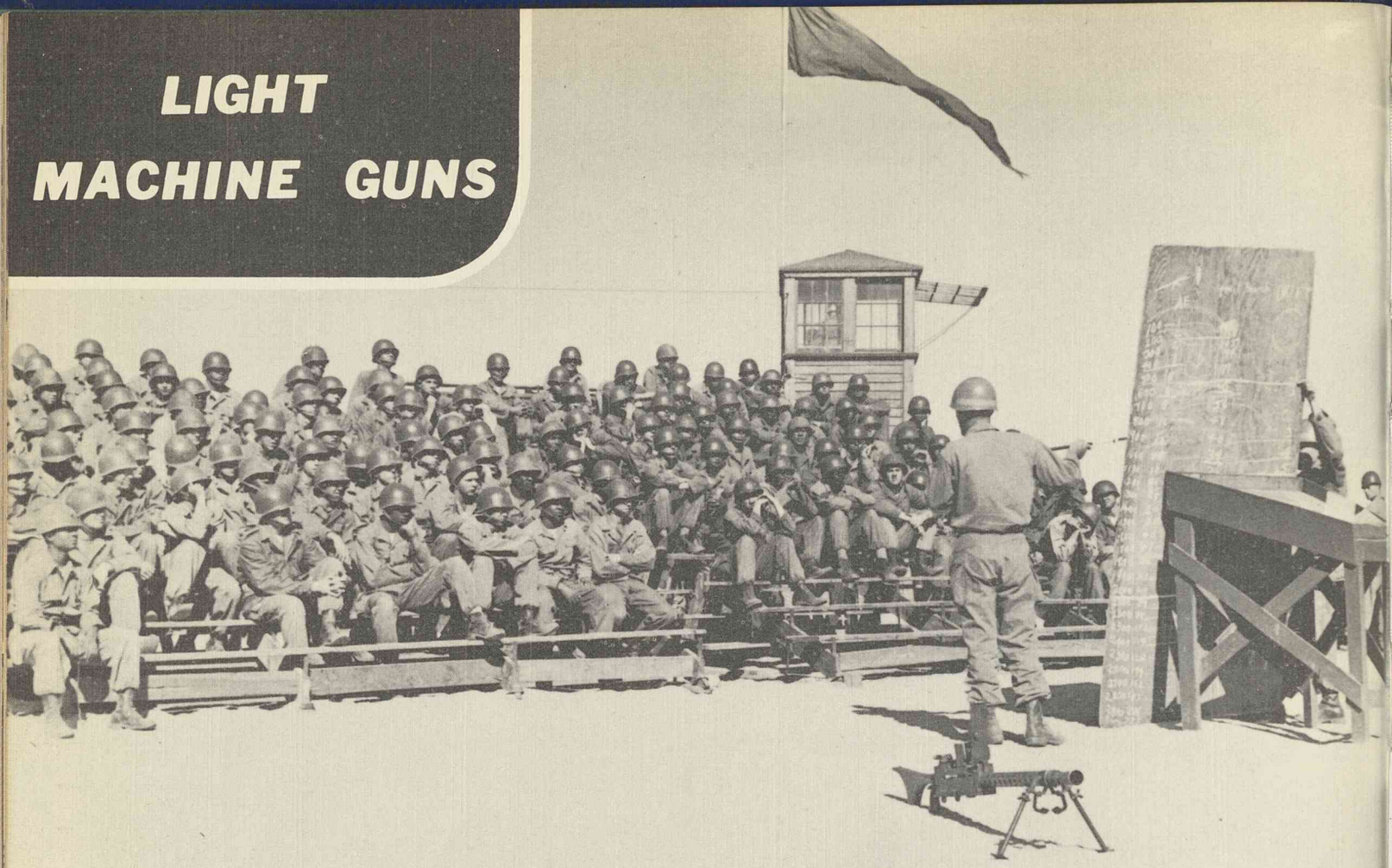

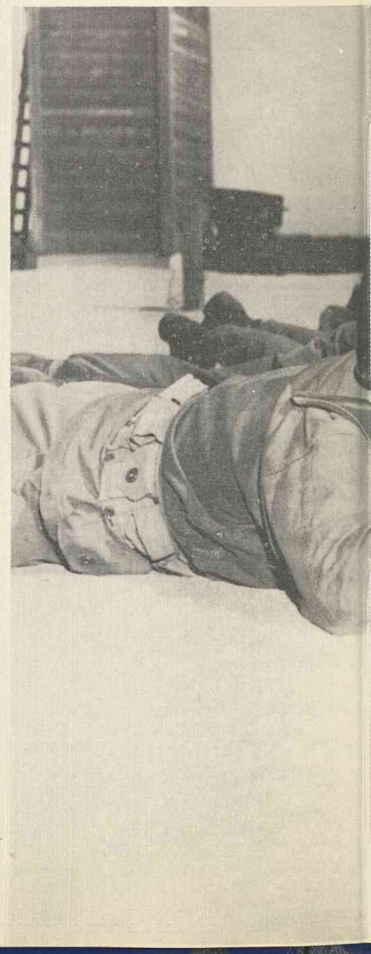

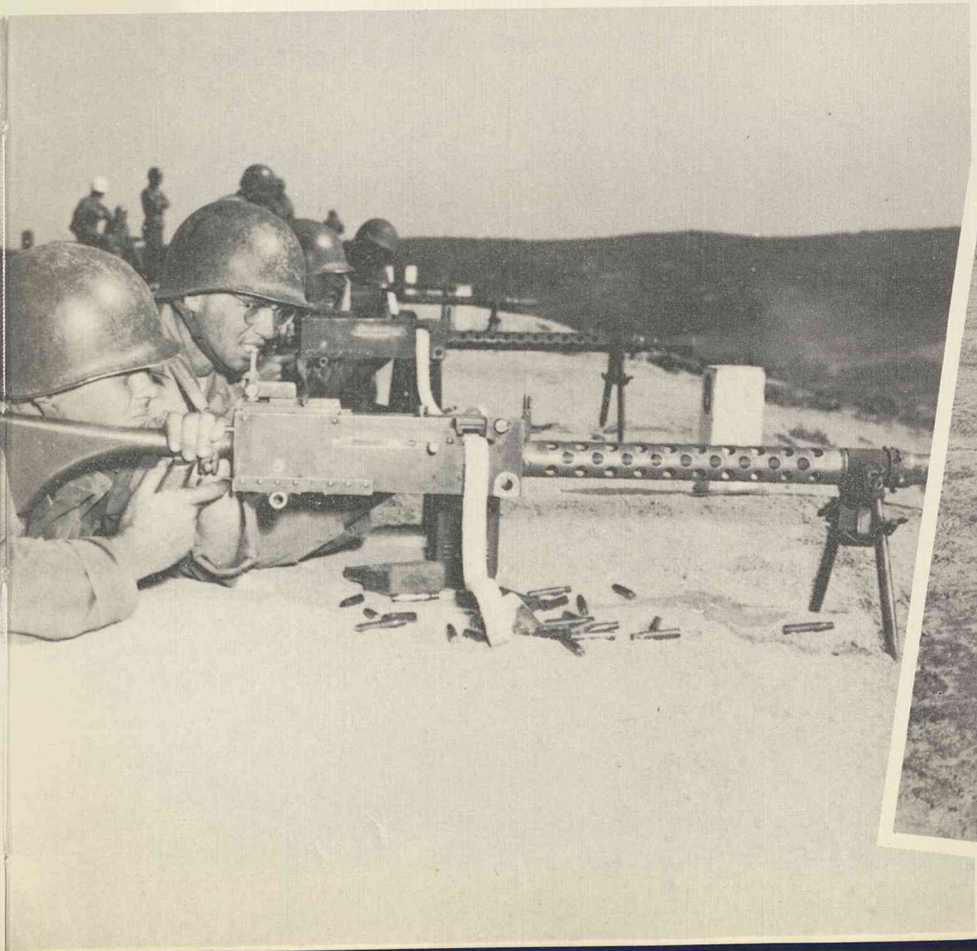

Rocket LAUNCHERS

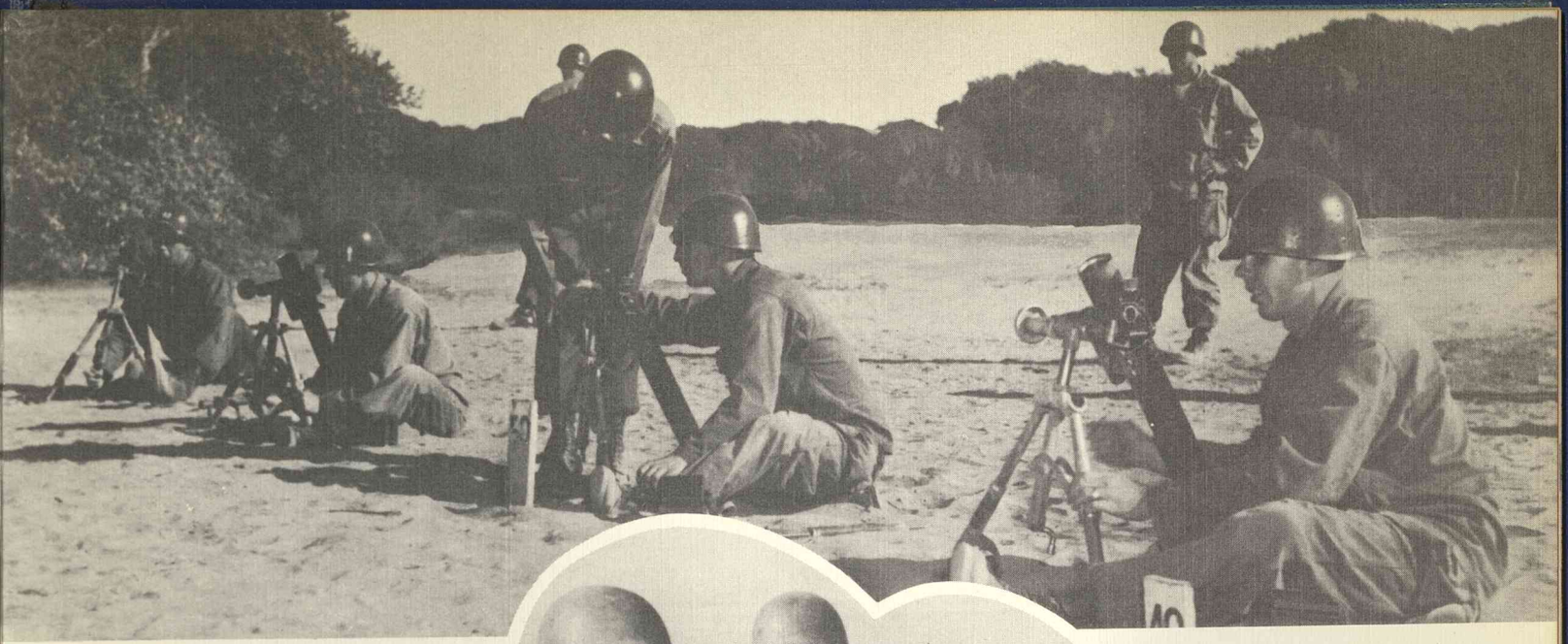

MORTARS

...60 MM

...81 MM

Soldiers Club

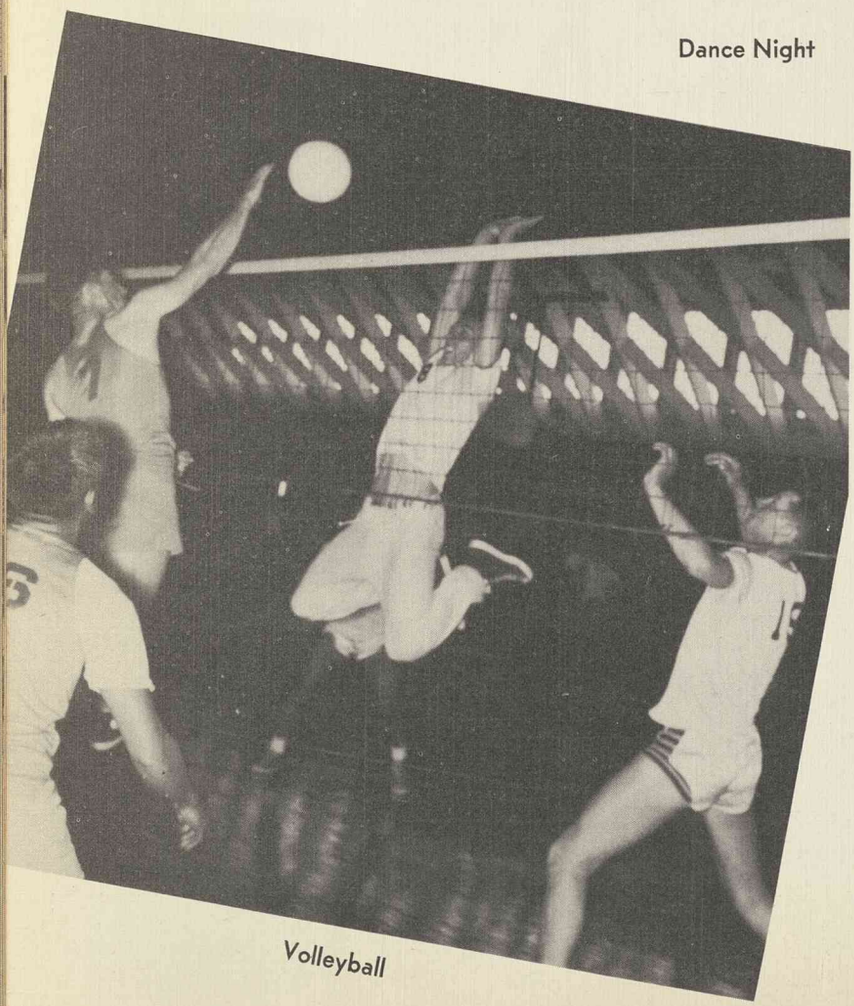

Volleyball

Dance Night

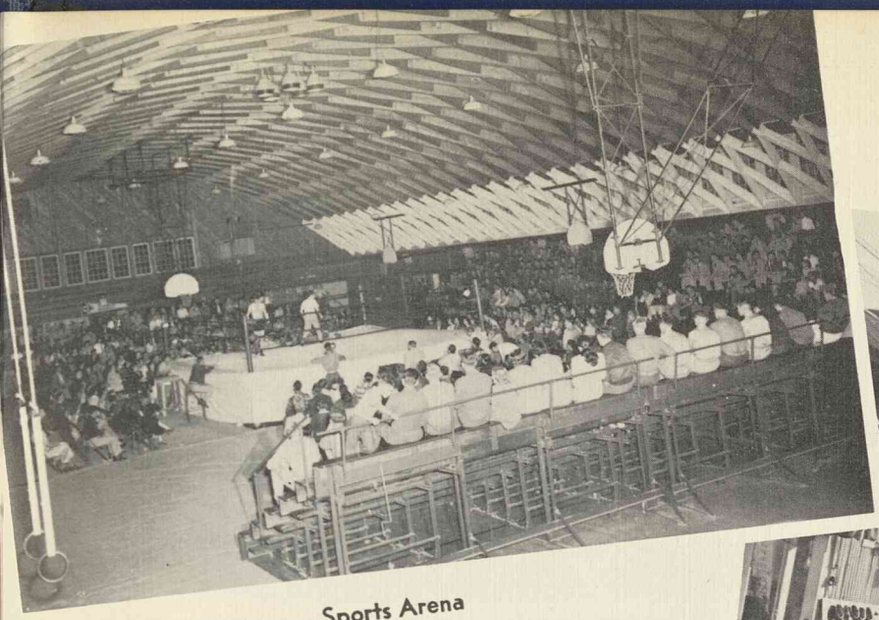

Sports Arena

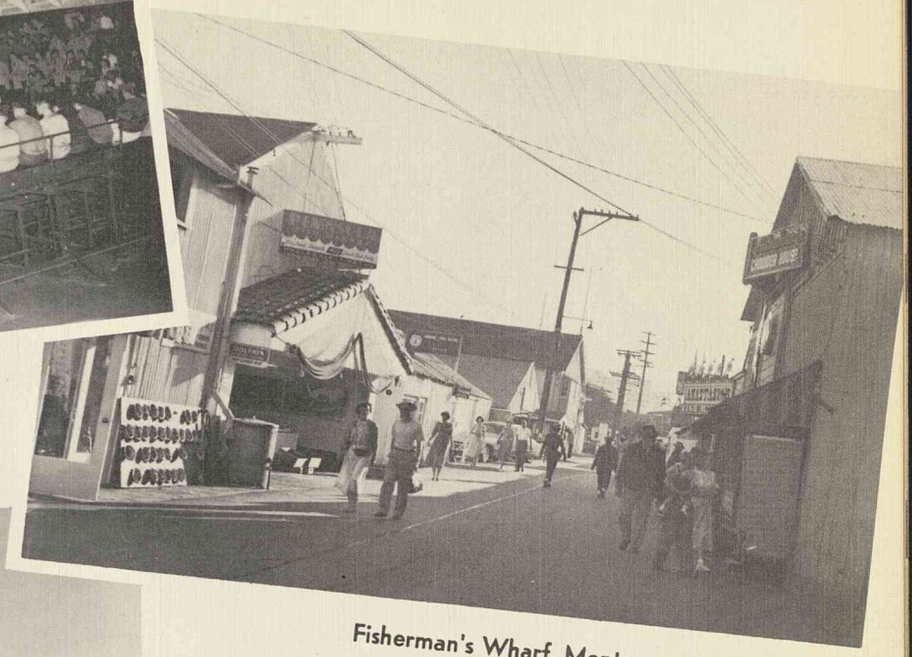

Fisherman's Wharf, Monterey

Service Club

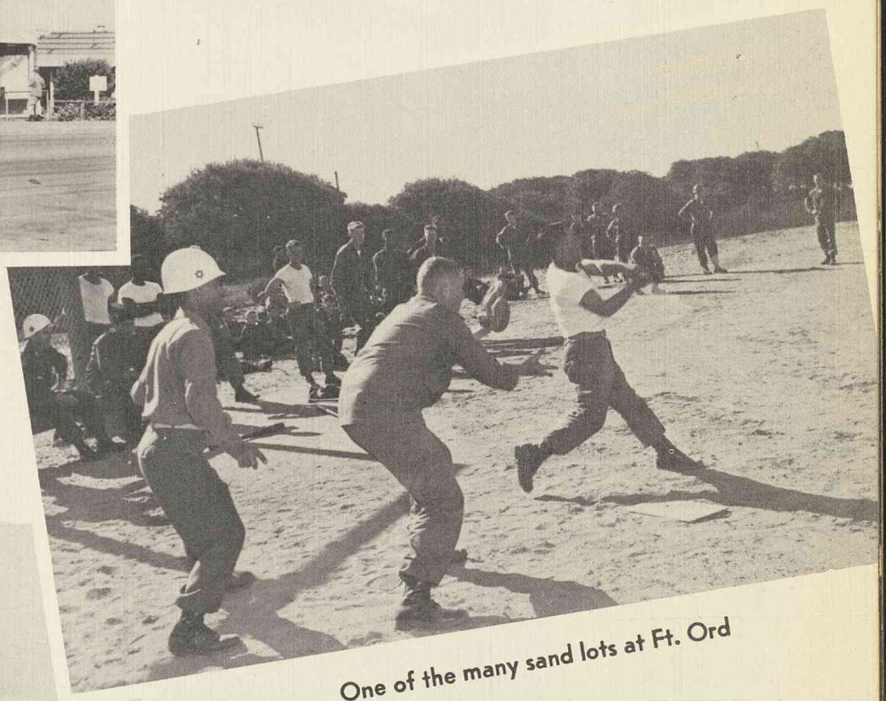

One of the many sand lots at Ft. Ord

Marina Beach

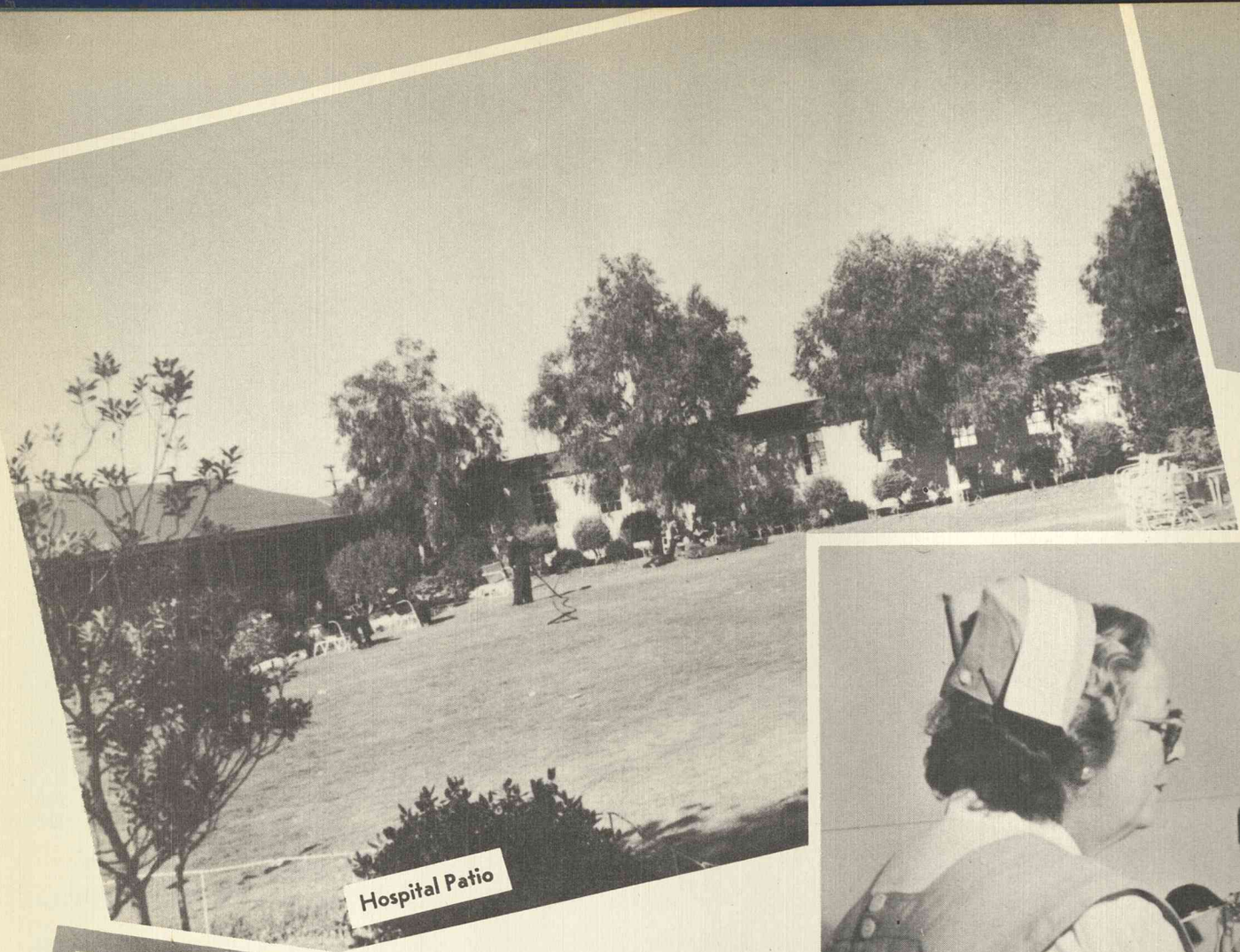

Hospital Patio

Red Cross Building

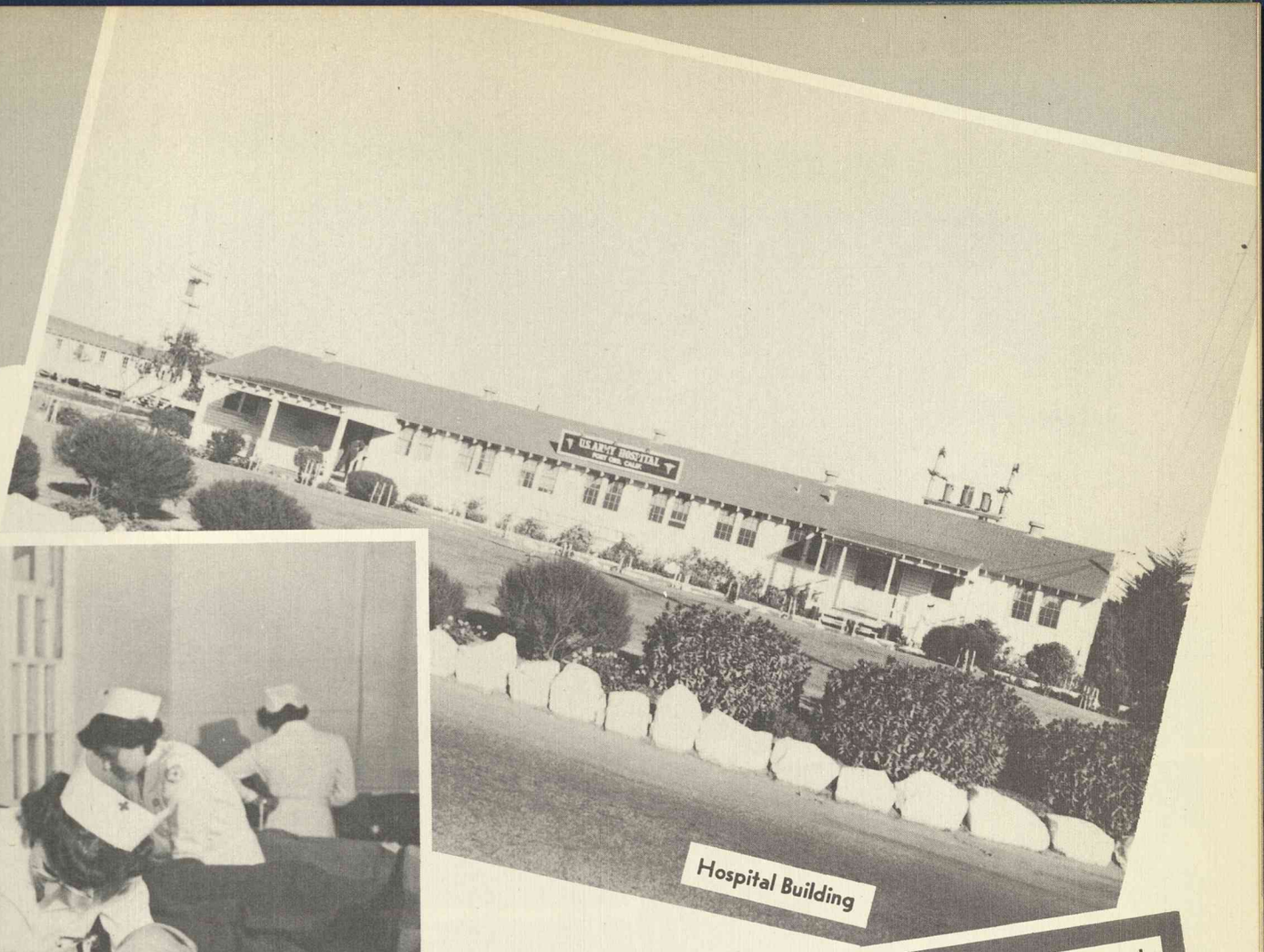

Hospital Building

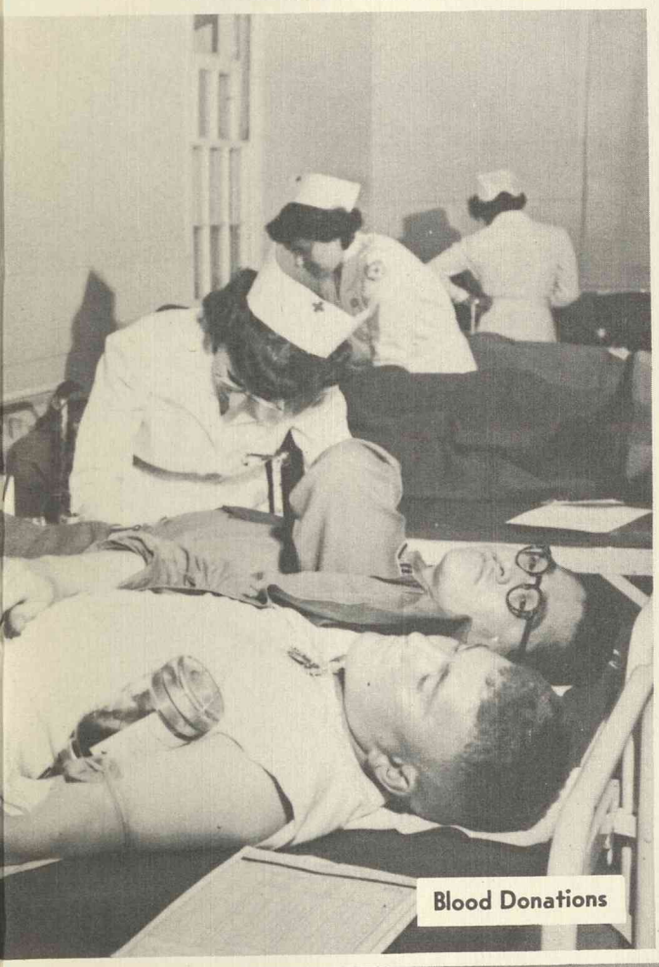

Blood Donations

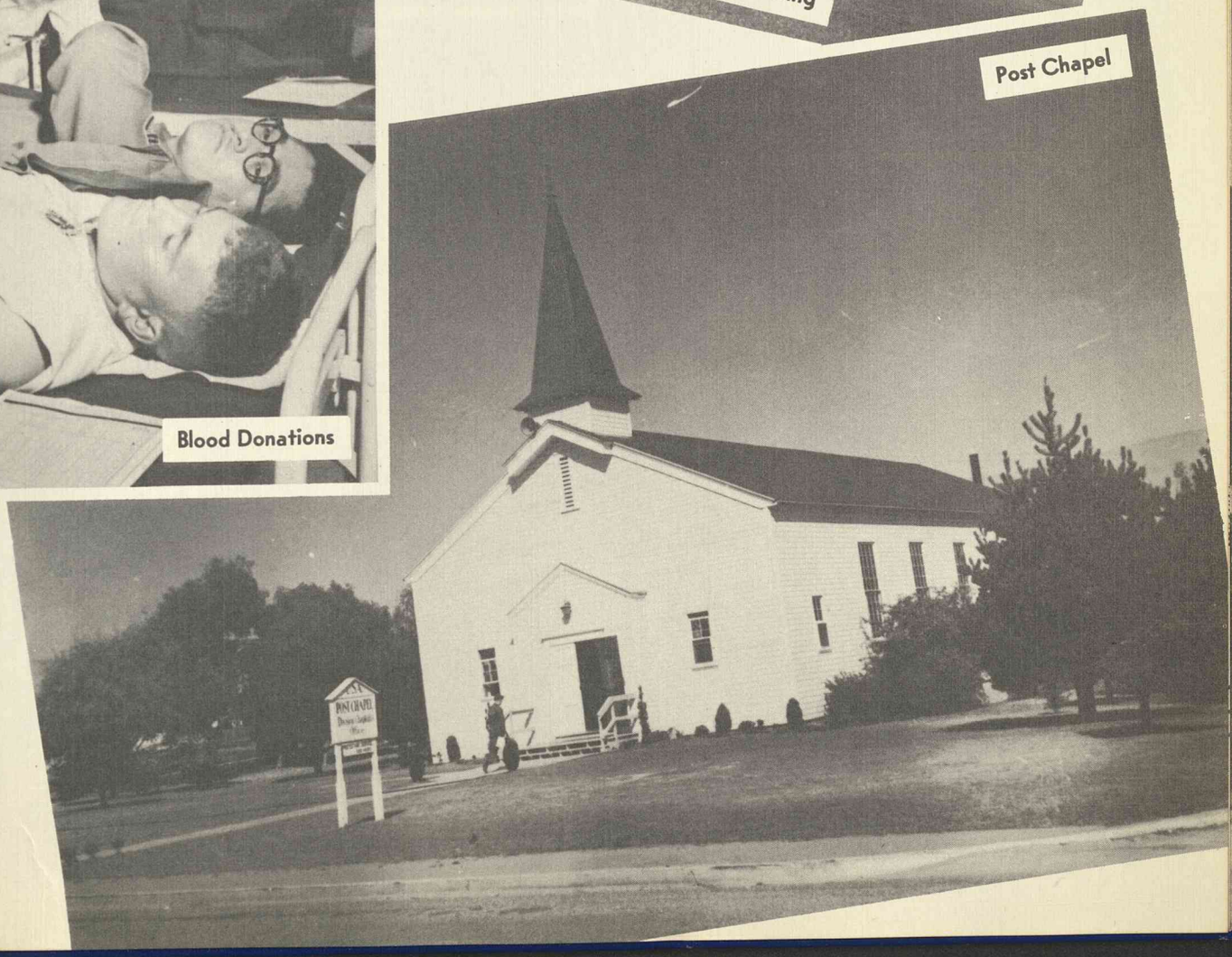

Post Chapel

AT NIGHT WE REST

I COMPANY

1st INFANTRY REGIMENT

SEMPER PRIMUS

SEMPER PRIMUS

24 NOVEMBER 1952 — 7 MARCH 1953

1st Lt JAMES B. VAUGHN
Commanding Officer

EDWIN J. BURNS
2nd Lieutenant

ANTONIO V. CONTRERAS
2nd Lieutenant

SCOTTY J. CUMMINGS
2nd Lieutenant

GEORGE W. KRAUSE
2nd Lieutenant

DONALD M. SMITH
2nd Lieutenant

SFC G. R. STUTESMAN
First Sergeant

Sergeants
McDonald, Loui V.
Szymansky, George F.
Privates First Class
Blair, Walter C.
Heater, Joseph W., Jr.
Privates
Lester, Carroll P.
Parmenter, James

Orderly Room

Acosta, Felix, Jr.
Adams, Norris
Alfsen, George I.
Anderson, Bert W.
Anderson, Fredis C.
Anderson, William R.

Angerbauer, Rudy
Ardito, Ray
Arguel, Roger L.
Bacca, Christopher
Banks, Leroy L.
Basconcillo, Benjamin

Baumgartner, Philip B.
Binius, Lester H.
Bissell, Edwin B.
Bjorkman, Keith B.
Black, Verlan A.
Black, Walter M.

Blanchard, Elmer M.
Bland, Walter R.
Boone, Lester G.
Borneman, Frederick H.
Botts, Waymond

Map Reading . . .

Braudon, Jack R.
Broadnax, Lonnie G.
Brooks, Jo R.
Brown, Willis J., Jr.
Brunken, Norman R.
Bryson, Lawrence L.

Budd, Bernell P.
Budd, Charles E.
Bunch, Donald R.
Butticci, Armand C., Jr.
Caliva, Ralph
Campos, Eugene A.

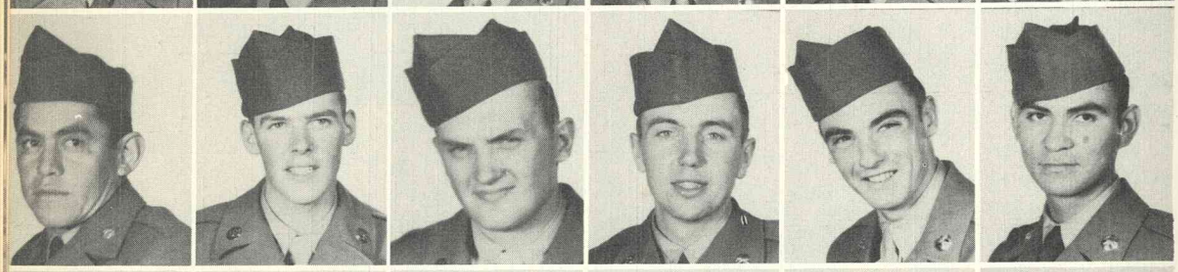

Cantu, Santiago B.
Capperauld, William T.
Carman, Alton J.
Carnes, Raymond N.
Castellese, Joseph
Cervantes, Eugene G.

Chadwell, Charles H.
Chavez, Charlie, Jr.
Chavez, Hilario
Clary, Alfred
Cooney, Donald E.
Coots, James D.

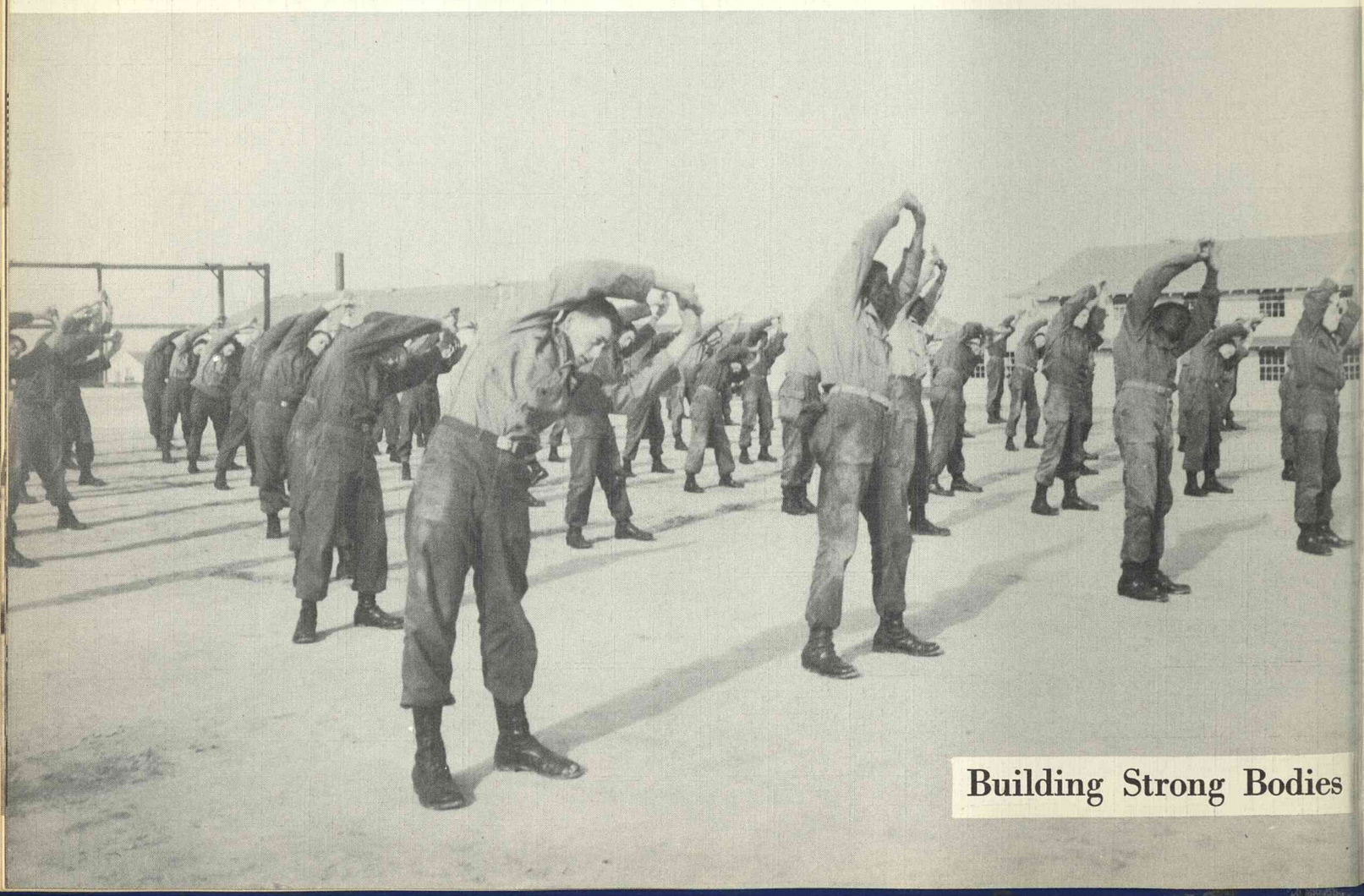

Building Strong Bodies

Cozart, William H.
Crawford, Douglas S.
Crayton, Abe
Cruse, James C.
Curtis, Jay K.
Davis, Eugene H.

Davis, Roy L.
Decker, John L.
De La Rosa, Carlos, Jr.
Delsman, John W.
Donaldson, John
Drury, Richard E.

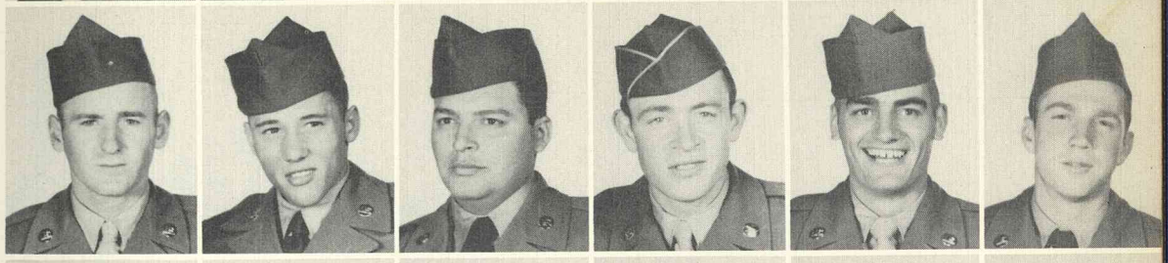

Dubson, Allen I.
Dunbar, Glenn E.
Duran, Solomon L.
Edler, Carvin C.
Enriquez, Joe
Feingold, Carl

Floyd, Leroy
Foster, Albert R.
Franklin, Carl W.
Franklin, Charles D.
Franzello, Thomas M.
Frost, Robert C.

and Keeping Fit

Furtado, Robert M.
Galbraith, Lovell R.
Garcia, Richard
Gardella, Ivo
Gilbert, Andrew J.
Goldthorpe, Harold C.

Gong, Charlie H.
Gunzel, Raymond C.
Happ, Lawrence P.
Hart, Ronald R.
Hatch, Hal J.
Hatch, Paul C.

Hester, Donald J.
Hensen, Adrian
Herrick, Robert L.
Hooks, Jim D.
Inkley, Joseph C.
Jackson, Jimmie F.

Jackson, Milton
Jackson, Roger C.
Jacobsen, Edward A.
Jarvie, Alonzo R.
Jensen, Thomas
Jimenez, Billy R.

We Learned by First Aid

Johnson, Carl W.
James, Johnson E.
Jones, Curnalee
Jones, Raymond O.
Kastmacher, Otto
Kawamoto, Tom

Kett, Lorne W.
Kimbel, Leri H.
Kimble, Charles S.
Kimura, Koshi
Kingsbury, Kenneth L.
Kleinke, Hans M. R.

Kosmowski, Gerald
Krabbe, David C.
Kristensen, Sven H.
Laux, Raymond J.
Lelouarn, Robert R.
Lew, Anthony L.

Lightle, Claude K.
Linarez, Jess
Lindsey, Gerald D.
Loduca, Joe
Lopez, Ramon J.
Lopez, Samuel

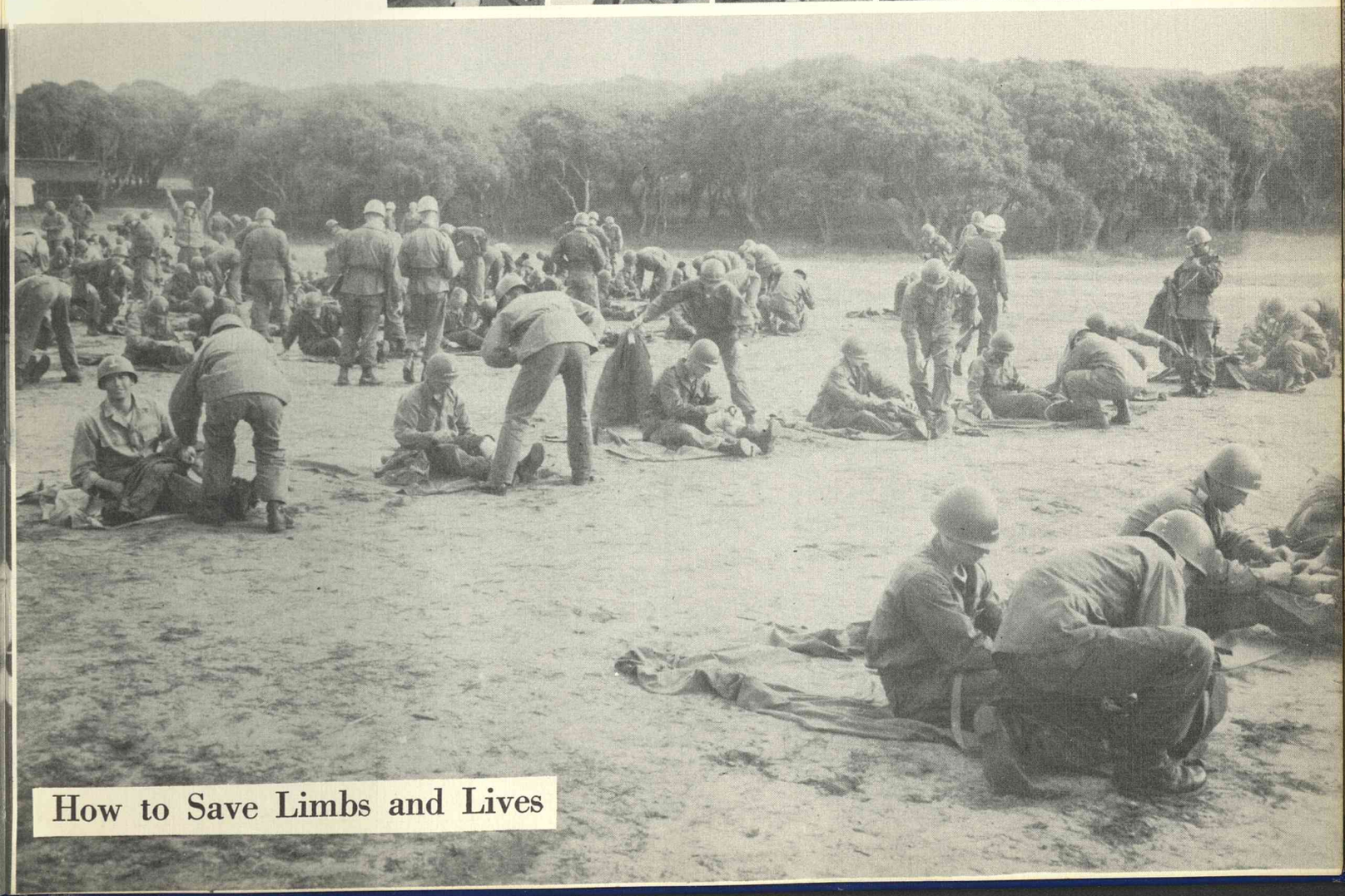

How to Save Limbs and Lives

Low, Lawrence J.
Lulay, Albert A.
Luzier, Clifford C.
Luzier, Howard N.
Macias, Raymond A.
MacInnes, Robert L.

Marquez, Ruperto
Marshall, Clark C.
Martinez, Remigio R.
Matthews, John J.
Maxey, John, Jr.
Mays, Cordell

McGinity, Don
McHenny, William
McKean, Melbourne
Medina, Robert M.
Melton, Jack D.
Miera, Louis J., Jr.

Milliron, Roger W.
Mini, Edwin D.
Mitchell, Clyde D.
Mitsunaga, Edwin
Moleiro, John J.
Moon, James, Jr.

Going or Coming . . .
We Usually MARCHED

Moore, Allan D.
Moreno, Robert
Morris, John G.
Mott, William B.
Mow, Raymond
Munehiro, Henry S.

Murphy, Edward T., Jr.
Muzquiz, Enrique S.
Mystrom, Charles O.
Noblett, Thomas
O'Drain, Paul H.
Ojima, Jimmy U.

Okui, Toshio
Olsen, Gordon C.
O'Neill, Jerry G.
Onizuka, Glenn K.
Orrett, Leslie R.
Otte, George V.

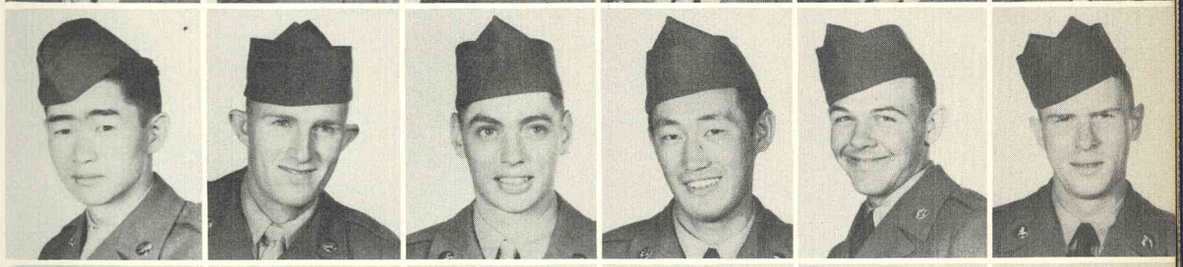

Ottolini, Roy G.
Ozenne, George, Jr.
Pallesen, Allan D.
Palm, James E.
Parish, Otis, V., Jr.
Peacock, Arlen R.

Peixoto, Frank S., Jr.
Penrose, Wallace K.
Pettersen, Ole A.
Picardi, Rudolph
Plunkett, John W.
Powley, Roy H.

Pressas, Gust
Provost, Ralph, D.
Pruess, Peter J.
Pulliam, James E.
Putman, George E.
Ramirez, Aristeo V.

Ramos, Meguel M.
Raymond, Henry B., Jr.
Reddick, William A., Jr.
Reed, Harvard H.
Reed, Theodore J.
Reeves, Charles E.

Reynoso, Frank, Jr.
Richardson, Sam H.
Riggs, Harold W.
Ririe, Kenneth S.
Risse, Leo E.
Rives, Clarence O.

Inspection—Full Field

Robinson, Lloyd L.
Robinson, W. L.
Rogers, Garnet D.
Root, Ronald R.
Romanoff, Alexander I.
Rose, Robert W.

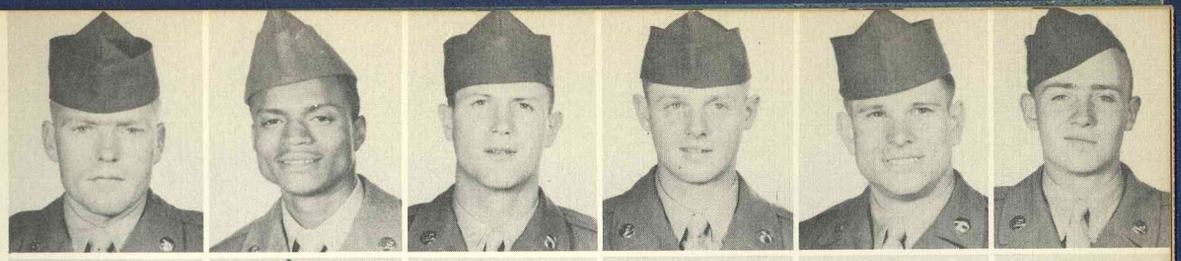

Rushing, James C.
Russell, John D.
Saenz, James
Sakamoto, Arthur A.
Salas, Salvador, Sr.
Sanchez, Paul

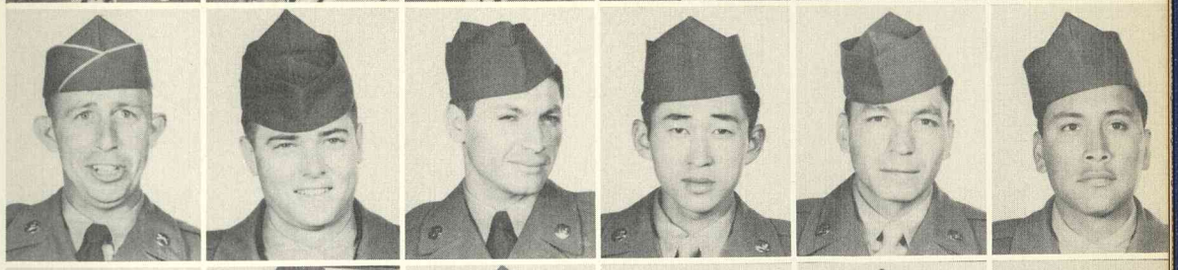

Sandbeck, Gustav H.
Sanders, Orin L.
Sangiacomo, Victor F.
Sarina, William P.
Sciallo, Arlen G.
Segundo, LeeRoy H.

Serrano, David L.
Sharafian, Richard
Sheerin, Lawrence R.
Shepherd, Thomas F.
Shiota, Harry
Skidmore, Ello

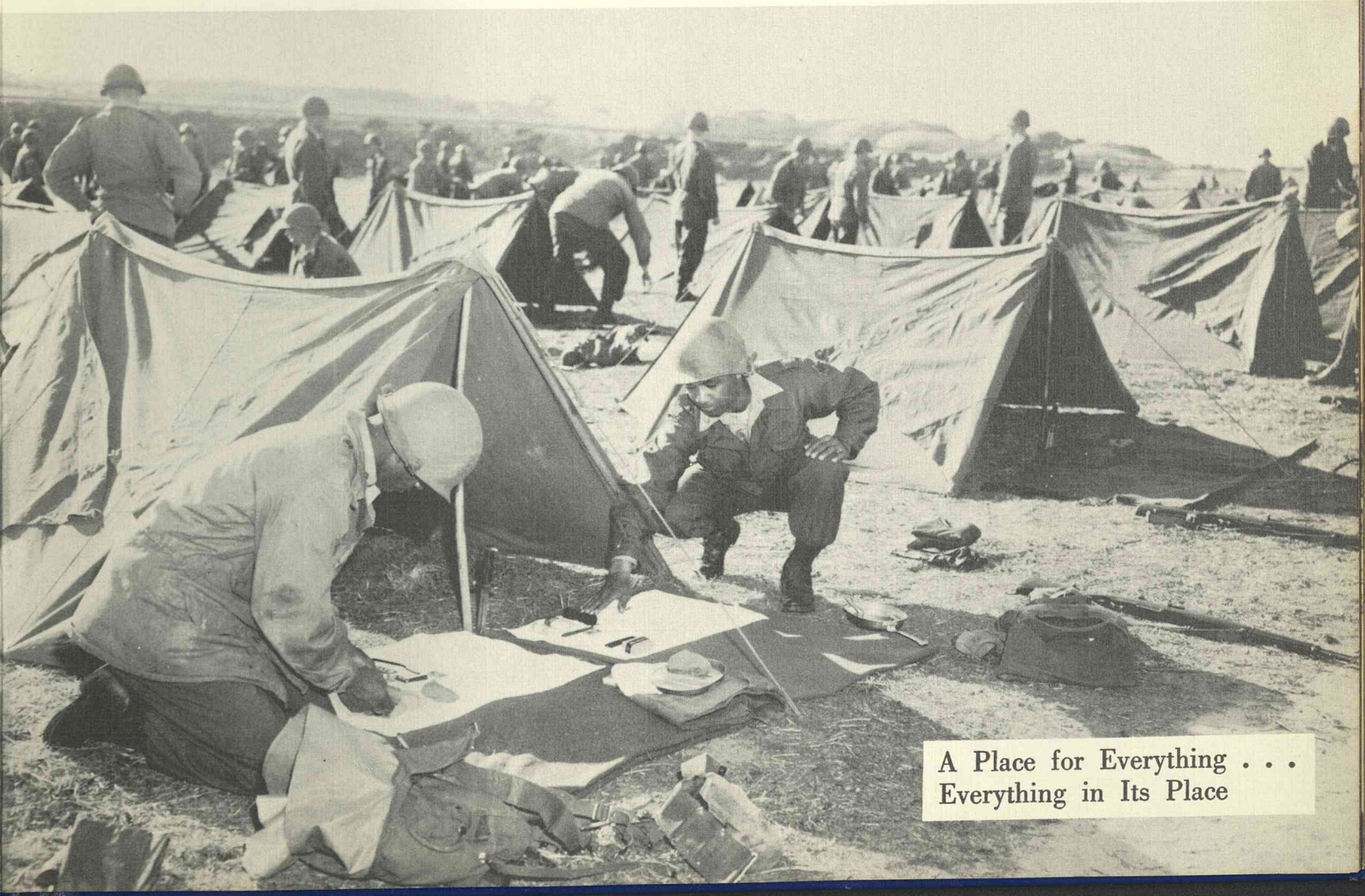

A Place for Everything . . .
Everything in Its Place

Slagowski, Jerry B.
Smith, Hyrum
Smith, Jack E.
Smith, James B.
Smith, John H.
Smith, Walter H.

Sonoda, Frank T.
Sorrentino, Staniford A.
Soto, Frank C.
Soto, Philip S.
Speakman, Thomas J.
Speredon, Thomas

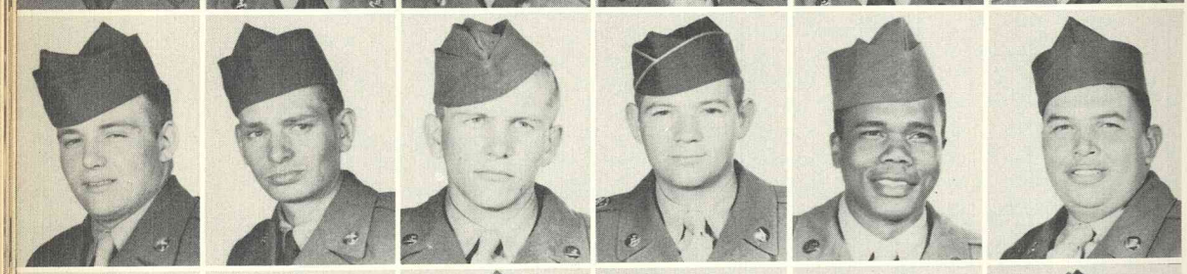

Stafford, Robert L.
St. Clair, Robert J.
Stevenson, Irving C., Jr.
Stewart, George
Stewart, James V.
Stites, Lewis

Stokes, Clarence R.
Stringham, Frank F.
Sullivan, Robert L.
Sweet, Raymond J.
Sylvia, James W.
Tatman, Jack L.

Some Practice

Tavares, Roy
Tavey, Richard J.
Taylor, Albert A.
Taylor, Thomas H.
Theno, Robert E.
Thomas, Henry A.

Thompson, Thomas A.
Thompson, Thomas M.
Thomson, James C. W.
Todd, Floyd A., Jr.
Tokunaga, Roger
Tonooka, Harley

Toy, Cornelius H.
Trombetta, Albert W.
Turner, James O.
Ujdur, Richard
Ulm, Johnny B., Jr.
Underwood, David

Uptain, Lester D.
Valencia, Henry B.
Vande, Merwe, F. W.
Vaughn, Loyd J.
Veizades, Nicholas
Vidaurri, Oscar L.

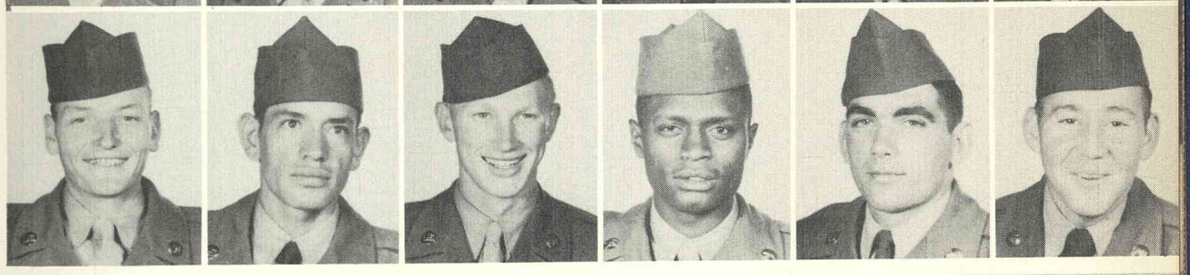

Before Bivouac

Villalobos, Benny B.
Wagner, Gilbert A.
Wakabayashi, Henry H.
Walker, Lawrence B.
Ward, William C., Jr.
Weaver, Richard H.

Whiterock, Gerald
Wilhelmsen, Ralph E.
Williams, Kenneth O.
Williamson, Henry G.
Wilmoth, Jimmie W.
Wineinger, Billy C.

Wong, Clifford A.
Wong, Frederick L.
Wood, Edward L.
Wurtz, David J.
Wyrsch, Herman E.
Yoder, Henry F., III

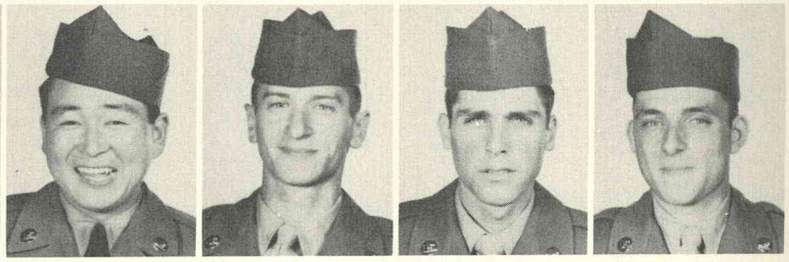

Yuyama, John K.
Zagone, Frank L.
Zari, Frank
Zukerman, Roy C.

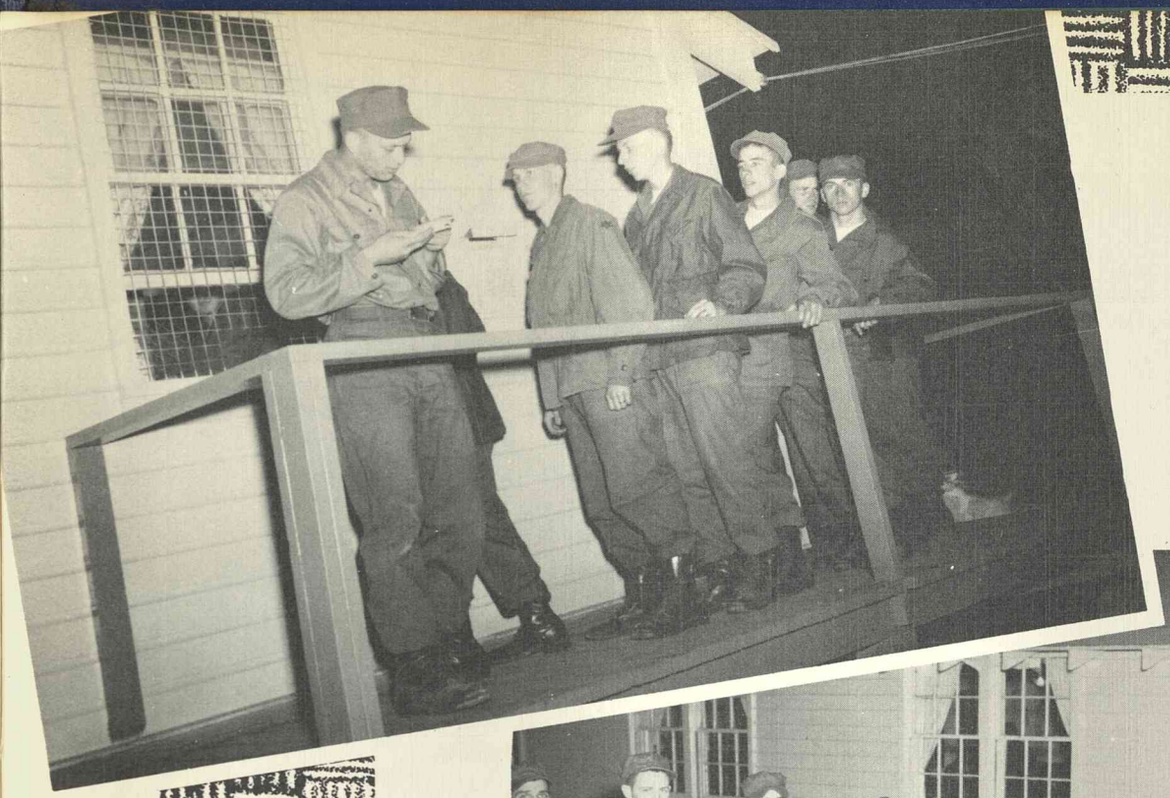

IN OUR
COMPANY
AREA . . .

Automatic

RIFLE

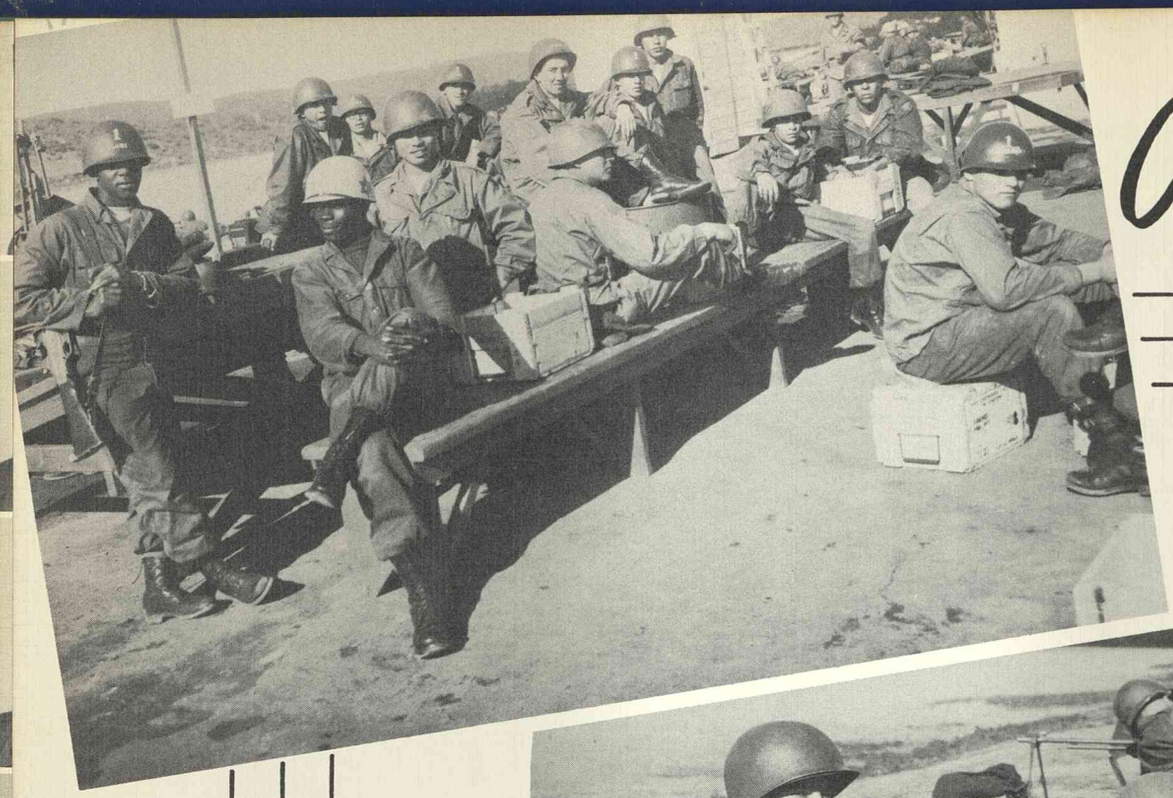

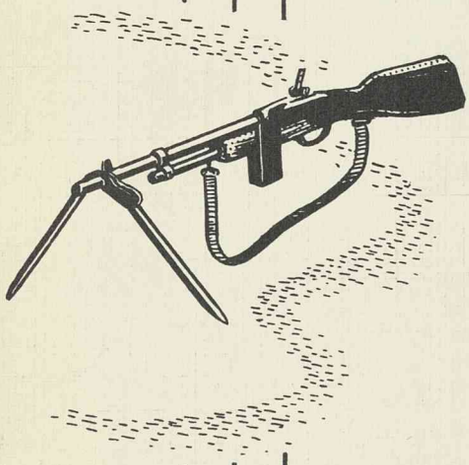

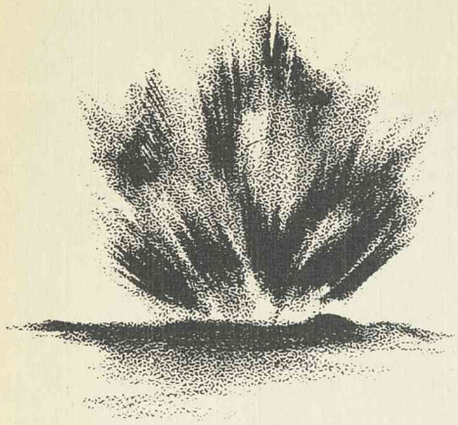

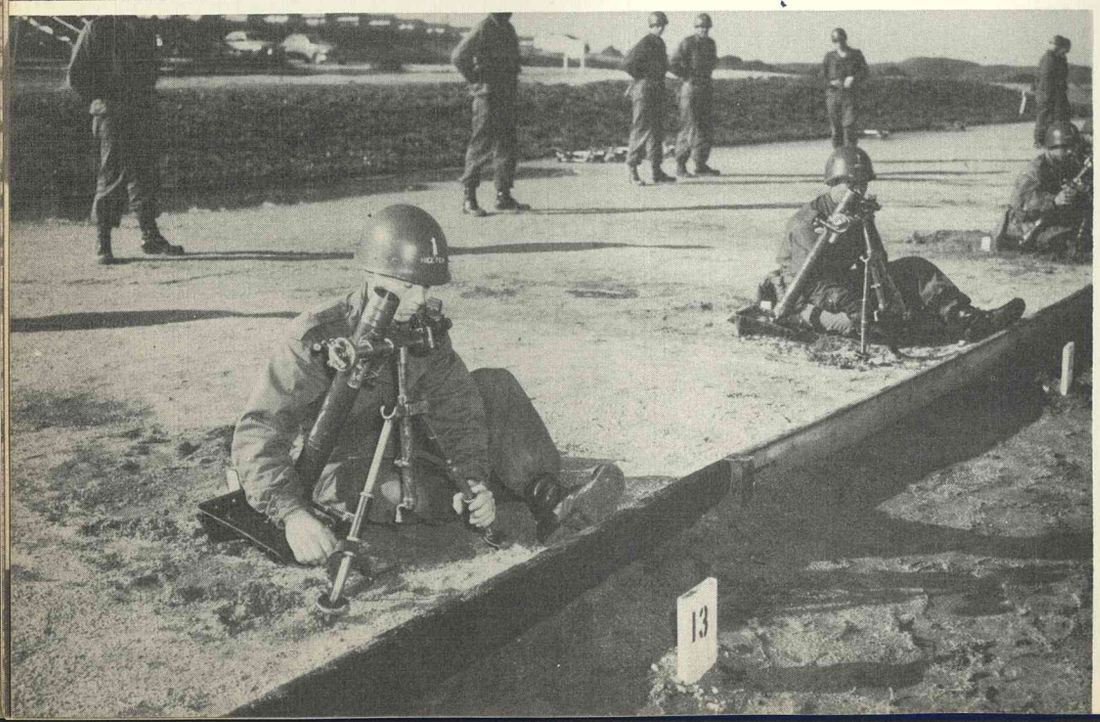

MORTAR
We Spent A

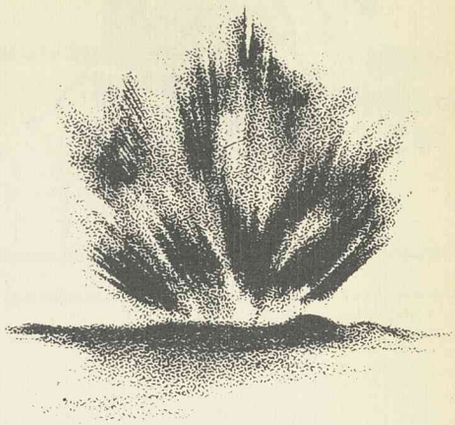

PRACTICE
Week on the Square

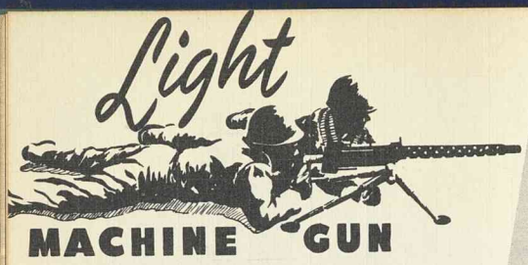
Light
MACHINE GUN

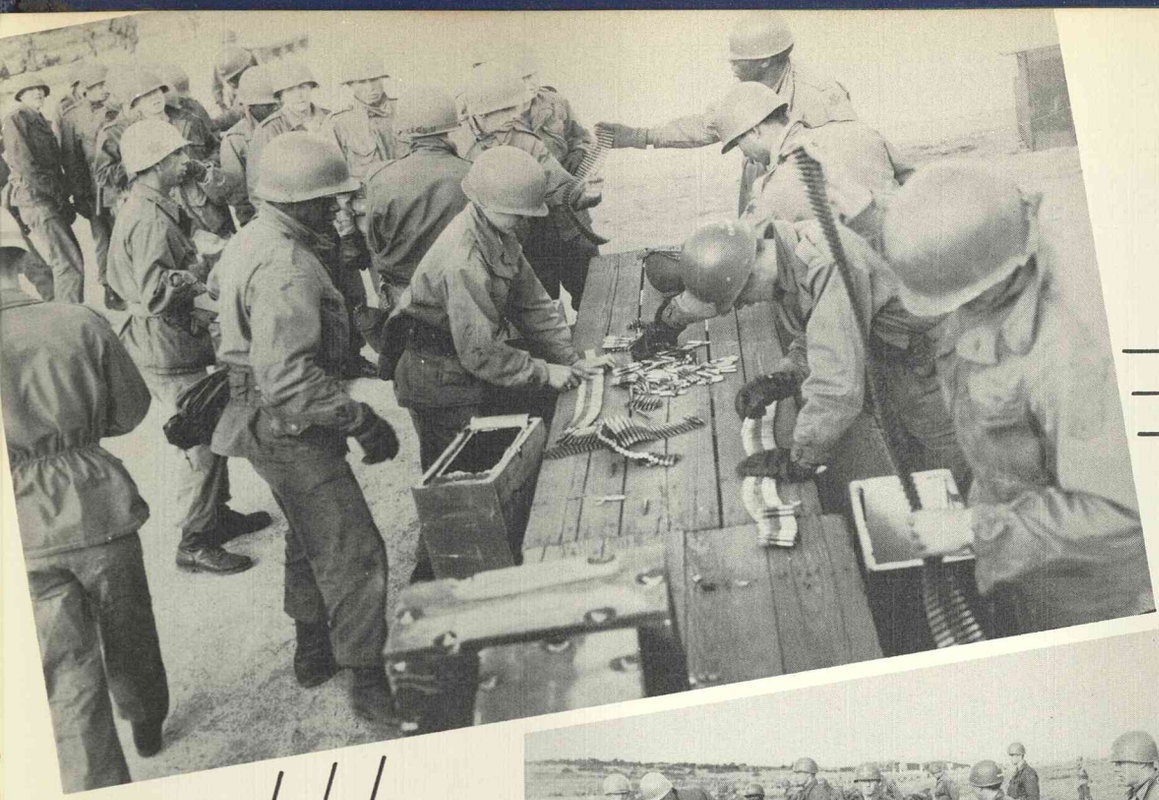

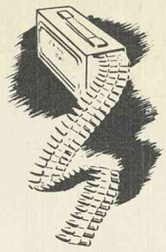

Another
Very Effective
Weapon

M-1 Rifle

The Infantryman's Best Friend

"I Will Take Care of It . . ."

" . . . It Will Take Care of Me"

Not A Private Room, Perhaps,
But in . . .

Barrack

Activities

We Got Acquainted with
Lots of Good People

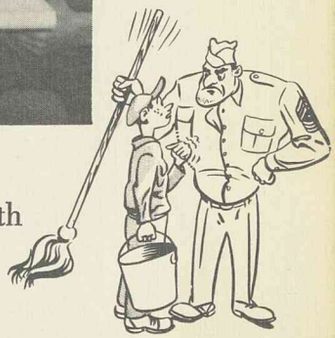

Bayonet!

Demonstration

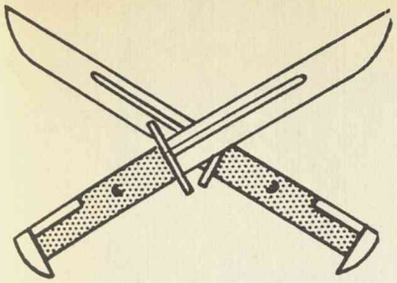

Practice

The
Close Combat
Weapon

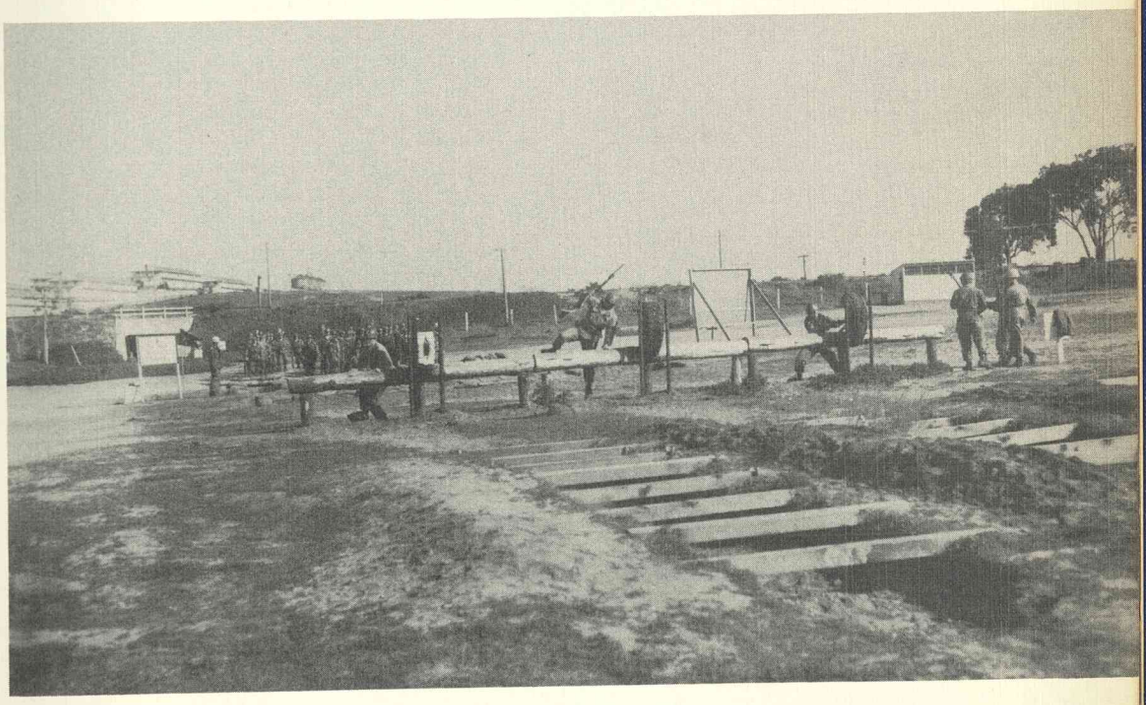

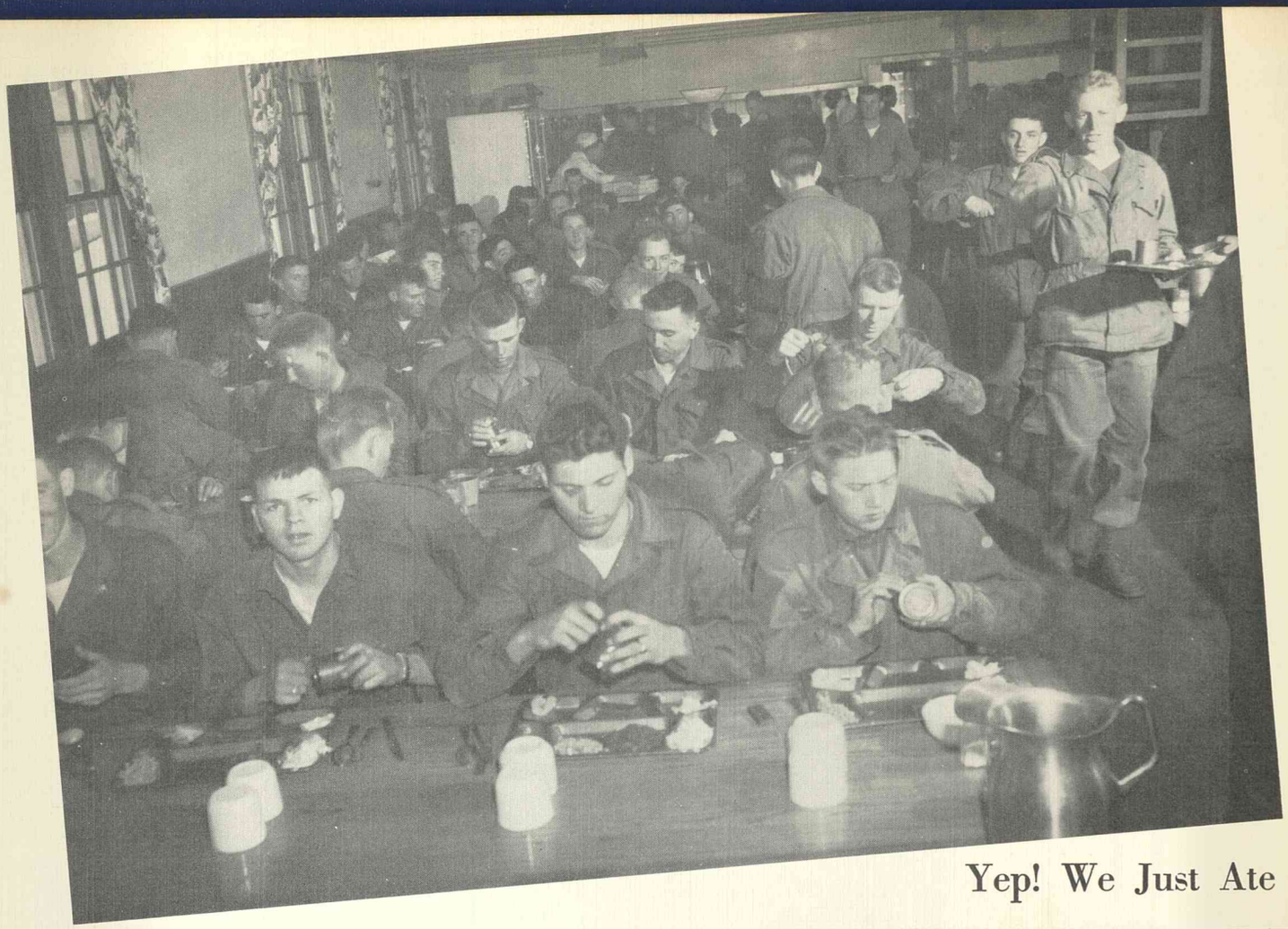

Yep! We Just Ate and

Loafed in the Barracks . . . Yep!

ROSTER

Acosta, Felix, Jr., 41 Wilson Ave., Yuba City, Calif.
Adams, Norris, 235 Edgebrook Lane, San Antonio, Tex.
Alfsen, George I., 6004 S.E. Franklin, Portland, Ore.
Anderson, Bert W., 4060 Agua Vista St., Oakland, Calif.
Anderson, Fredis C., Gen. Del., Live Oak, Calif.
Anderson, William R., 2106 7th Ave., Sacramento, Calif.
Angerbauer, Rudy, 451 Somerset St., San Francisco, Calif.
Ardito, Ray, 6919 3rd St., San Francisco, Calif.
Arguel, Roger L., 19 Colby St., San Francisco, Calif.
Bacca, Christopher, 410 E. 131st St., Los Angeles, Calif.
Banks, Leroy L., 2 E. Cordelia Ave., Salt Lake City, Utah
Basconcillo, Benjamin, 1370 Gilman Ave., San Francisco, Calif.
Baumgartner, Philip B., 4605 Sonoma Hwy., Santa Rosa, Calif.
Binius, Lester H., 2610 Dahle St., Madison, Wis.
Bissell, Edwin B., 2230 Big Ranch Rd., Napa, Calif.
Bjorkman, Keith B., 33 S. 5th East, Bountiful, Utah
Black, Verlan A., 145 B4 Carrier Cts., Alameda, Calif.
Black, Walter M., 1530 N. 'F' St., Stockton, Calif.
Blair, Walter C., Box 1028, Riverdale, Calif.
Blanchard, Elmer M., Rt. 2, Box 3140, Marysville, Calif.
Bland, Walter R., 108 Milam St., San Antonio, Tex.
Boone, Lester G., Box 905, Woodland, Calif.
Borneman, Frederick H., 8734 E. Florence St., Paramount, Calif.
Botts, Waymond, 328 N. Arizona Ave., Los Angeles, Calif.
Braudon, Jack R., 132 Clinton Park, Apt. 6, San Francisco, Calif.
Broadnax, Lonnie G., 428 Hood St., Vallejo, Calif.
Brooks, Jo R., Box 103, Bagwell, Tex.
Brown, Willis J., Jr., Rt. 1, Box 1535, Elk Grove, Calif.
Brunken, Norman R., C/O Bonnie Jean Olson,
C/OJohnstone Hall, Grand Forks, N. C.
Bryson, Lawrence L., 558 S. 1st 22 East, Salt Lake City, Utah
Budd, Bernell P., 2710 Rio Grande, Austin, Tex.
Budd, Charles E., 769 E. 6th South, Salt Lake City, Utah
Bunch, Donald R., Rt. 1, Box 140-F, Madera, Calif.
Burns, Edwin J., 170 Sierra Vista, Tucson, Ariz.
Butticci, Armand C., Jr., 235 Holyoke St.,
San Francisco, Calif.
Caliva, Ralph, 11845 S. Pope Ave., Compton, Calif.
Campos, Eugene A., Rt. 2, Box 875, Tucson, Ariz.
Cantu, Santiago B., Box 36, Langtry, Tex.
Capperauld, William T., 6156 Maywood Ave., Huntington
Park, Calif.
Carman, Alton J., 24 Arthur Rd., Garfield, Utah
Carnes, Raymond N., 13423 Harding St., San Fernando, Calif.
Castellese, Joseph, 1523 Kirkwood Ave., San Francisco, Calif.
Cervantes, Eugene G., 14572 S. Verano, Santa Ana, Calif.
Chadwell, Charles H., 608 Patterson Ave., San Antonio, Tex.
Chavez, Charlie, Jr., 823 Flint St., Wilmington, Calif.
Chavez, Hilario, 1527 E. 'L' St., Wilmington, Calif.
Clary, Alfred, 714 E. 102nd, Los Angeles, Calif.
Contreras, Antonio V., Box 235, San Juan Bautista, Calif.
Cooney, Donald E., 1238 W. 103rd St., Los Angeles, Calif.
Coots, James D., Rt. 3, Mabank, Tex.
Cozart, William H., 3921 Liviston Dr., Long Beach, Calif.
Crawford, Douglas S., Rt. 1, Box 50, Gulfport, Miss.
Crayton, Abe, 3072 National Ave., San Diego, Calif.
Cruse, James C., 1007 Gorgas Circle, Ft. Sam Houston, Tex.
Cummings, Scotty J., 1122 W. Broadway, Elk City, Okla.
Curtis, Jay K., 1626 Richards St., Salt Lake City, Utah
Davis, Eugene H., 2289 Hannibal St., Salt Lake City, Utah
Davis, Roy L., Box 231, Sebastopol, Calif.
Decker, John L., 603 W. 4th St., Long Beach, Calif.
De La Rosa, Carlos, Jr., Box 155, Brackettville, Tex.
Delsman, John W., 1124 Tuolumne St., Vallejo, Calif.
Donaldson, John, 100 Moredun Cres Springboig,
Glasgow, E. 2, Scotland
Drury, Richard E., 1621 Laird Ave., Salt Lake City, Utah
Dubson, Allen I., 510 26th Ave., Seattle, Wash.
Dunbar, Glenn E., 426 Waller St., San Francisco, Calif.
Duran, Solomon L., 4615 Churchill Rd., Albuquerque, N. Mex.
Edler, Carvin C., 4861 Marmian Way, Los Angeles, Calif.
Enriquez, Joe, 111 River St., Piru, Calif.
Feingold, Carl, 2411½ Folsom St., Los Angeles, Calif.
Floyd, Leroy, Rt. 1, Box 65, Wilmot, Ark.
Foster, Albert R., 1569 Baywook Lane, Napa, Calif.
Franklin, Carl W., Camptonville, Calif.
Franklin, Charles D., 1012 N. Edgemont, Hollywood, Calif.
Franzello, Thomas M., 41 Scotia Ave., San Francisco, Calif.
Frost, Robert C., Rt. 1, Box 327, Healdsburg, Calif.
Furtado, Robert M., Rt. 2, Box 102, Tracy, Calif.
Galbraith, Lovell R., 508 Harps St., San Fernando, Calif.
Garcia, Richard, 561 Connecticut St., San Francisco, Calif.
Gardella, Ivo, 1275 Waterloo Rd., Stockton, Calif.
Gilbert Andrew J., Rt. 5, Wills Point, Tex.
Goldthorpe, Harold C., Jr., 661 Third Ave., Salt Lake City, Utah
Gong, Charlie H., 1049 Stockton St., San Francisco, Calif.
Gunzel, Raymond C., 20 Dublin St., San Francisco, Calif.
Happ, Lawrence P., 635 N. Berendo, Los Angeles, Calif.
Hart, Ronald R., C/O Mr. V. H. Hart, 1115 E. 16th Ave.,
Spokane, Wash.
Hatch, Hal J., 4865 Wander Lane, Salt Lake City, Utah
Hatch, Paul C., Rt. 1, Layton, Utah
Heater, Joseph W., Jr., 8233 Woodland, Kansas, Mo.
Heeter, Donald J., 140 W. 7th Ave., Chico, Calif.
Hensen, Adrian, Meridian, Calif.
Herrick, Robert L., 3021 Burnette, Vallejo, Calif.
Hooks, Jim D., Rt. 1, Edgewood, Tex.
Inkley, Joseph C., 2480 Chawick St., Salt Lake City, Utah
Jackson, Jimmie F., 4180 Volkerts Rd., Sebastopol, Calif.
Jackson, Milton, Box 127, Jefferson, Tex.
Jackson, Roger C., Co. 'I', 1st Inf. Regt., Ft. Ord, Calif.
Jacobsen, Edward A., 25 Orange St., Susanville, Calif.
Jarvie, Alonzo R., Linwood, Utah
Jensen, Thomas, 1038 59th St., Oakland, Calif.
Jimenez, Billy R., 5439 N. Charlotte Ave., San Gabriel, Calif.
Johnson, Carl W., 919 Athens St., San Francisco, Calif.
James, Johnson E., Box 702, Oakhurst, Okla.
Jones, Curnalee, 2351 S. Ophir St., Stockton, Calif.
Jones, Raymond O., Rt. 1, Annona, Tex.
Kastmacher, Otto, Wilhelminenstr 15, Kr. Bergstrane,
Burstadt Hessen, U.S. Zone, Germany
Kawamoto, Tom, Rt. 1, C/O F. J. Littlejohn, Yuba City, Calif.
Kett, Lorne W., 1825 E. 15th St., Long Beach, Calif.
Kimbel, Leri H., Rt. 2, Box 352, Dunn Ave., Morgan Hill, Calif.
Kimble, Charles S., 281 Morselle St., San Francisco, Calif.
Kimura, Koshi, 420 W. Howard St., Stockton, Calif.
Kingsbury, Kenneth L., 842 Garfield Ave., Salt Lake City, Utah
Kleinke, Hans M. R., 2917 Nicol Ave., Oakland, Calif.
Kosmowski, Gerald, 11814 Nava St., Norwalk, Calif.
Krabbe, David C., 4148 W. Maypole, Chicago, Ill.
Krause, George W., Co. 'I', 1st Inf. Regt., Ft. Ord, Calif.
Kristensen, Sven H., 12816 Short Ave., Venice, Calif.
Laux, Raymond J., 183 McDougal, Vallejo, Calif.
Lelouarn, Robert R., 21 Palm Ave., Healdsburg, Calif.
Lester, Carroll P., DeWitt, Ark.
Lew, Anthony L., 415 W. Acacia St., Stockton, Calif.
Lightle, Claude K., 2474 Houston St., Oroville, Calif.
Linarez, Jess, 1440 72nd Ave., Oakland, Calif.
Lindsey, Gerald D., 757½ S. Fetterly, Los Angeles, Calif.
Loduca, Joe, Rt. 4, Box 241, Lodi, Calif.
Lopez, Ramon J., 1730 Newcomb Ave., San Francisco, Calif.
Lopez, Samuel, 10876 Sutter Ave., Pacoimo, Calif.
Low, Lawrence J., 4427 Vantage S., Studio City, Calif.
Lulay, Albert A., 1309 5th St., La Verne, Calif.
Luzier, Clifford C., Box 2043, Reno, Nev.
Luzier, Howard N., Box 2043, Reno, Nev.
Macias, Raymond A., 2600 E. Myrtle St., Stockton, Calif.
MacInnes, Robert L., 5504 Huntington Ave., Richmond, Calif.
Marquez, Ruperto, 1632 S. Stockton St., Stockton, Calif.
Marshall, Clark C., 950 E. 117th St., Los Angeles, Calif.
Martinez, Remigio R., 602 Dignowity Ave., San Antonio, Tex.
Matthews, John J., 1351 107th Ave., Oakland, Calif.
Maxey, John, Jr., 107 Fredonia St., San Antonio, Tex.
Mays, Cordell, Box 252, Altheimer, Ark.
McDonald, Loui R., 243 W. 59th Pl., Los Angeles, Calif.
McGinity, Don, 511 Potrero Ave., San Francisco, Calif.
McHenny, William, 124 Jones St., San Francisco, Calif.
McKean, Melbourne, 969 S. 1st West, Salt Lake City, Utah
Medina, Robert M., 710 Chestnut St., San Antonio, Tex.
Melton, Jack D., 579 Downington Ave., Salt Lake City, Utah
Miera, Louis J., Jr., 465 W. 5th North, Salt Lake City, Utah
Milliron, Roger W., 548 E. Olive St., Gardena, Calif.
Mini, Edwin D., 1220 Illinois St., Vallejo, Calif.
Mitchell, Clyde D., 77 Villa Dr., Clearfield, Utah
Mitsunaga, Edwin, 1423 Laguna St., San Francisco, Calif.
Moleiro, John J., 6834 MacArthur Blvd., Oakland, Calif.
Moon, James, Jr., Box 3979, Marina, Calif.
Moore, Allan D., 20808 Harvard Blvd., Torrance, Calif.
Moreno, Robert, 340 Shotwell St., San Francisco, Calif.
Morris, John G., 10419 Lindbrook Dr., Los Angeles, Calif.
Mott, William B., 873 Girard St., San Francisco, Calif.
Mow, Raymond, 421 E. Church St., Stockton, Calif.
Munehiro, Henry S., 470 Pepper Ave., Palo Alto, Calif.
Murphy, Edward T., Jr., 400 W. 66th St., Los Angeles, Calif.

Muzquiz, Enrique S., 2 de Abril 1710 Ote, Monterrey N.L., Mexico
Mystrom, Charles O., 2133 E. Fillmore St., Phoenix, Ariz.
Noblett, Thomas, Box 134, Saratoga, Wyo.
O'Drain, Paul H., 2637 Clinton Ave., Richmond, Calif.
Ojima, Jimmy U., Rt. 3, Box 570, Woodland, Calif.
Okui, Toshio, 714 Coronel St., San Fernando, Calif.
Olsen, Gordon, C., 1891 S. 5th E., Salt Lake City, Utah
O'Neill, Jerry G., 1162 Sierra Vista Way, Chico, Calif.
Onizuka, Glenn K., 1518 S. California St., Stockton, Calif.
Orrett, Leslie R., 2202 Blake St., Berkeley, Calif.
Otte, George V., 146 91st St., Los Angeles, Calif.
Ottolini, Roy G., Box 252, Guerneville, Calif.
Ozenne, George Jr., 357 San Carlos St., San Francisco, Calif.
Pallesen, Allan D., Manila, Utah
Palm, James E., Rt. 3, Box 447, Petaluma, Calif.
Parish, Otis, V., Jr., 2918 E. 27th St., Tucson, Ariz.
Parmenter, James, Rt. 4, Box 226, Tucson, Ariz.
Peacock, Arlen R., 761 Stratford Ave., Salt Lake City, Utah
Peixoto, Frank S., Jr., 765 34th St., Richmond, Calif.
Penrose, Wallace K., 1092 S. 8th E., Salt Lake City, Utah
Pettersen, Ole A., Tneognitogt 35, Oslo, Norway
Picardi, Rudolph, 1575 Oxford St., Redwood City, Calif.
Plunkett, John W., 472 27th St., Oakland, Calif.
Powley, Roy H., Rt. 3, Hoopeston, Ill.
Pressas, Gust, 1021 Grant St., Vallejo, Calif.
Provost, Ralph D., Midway, Utah
Pruess, Peter J., 1409 S. 7th E., Salt Lake City, Utah
Pulliam, James E., 424 E. Edison, Manteca, Calif.
Putman, George E., 2022 84th Ave., Oakland, Calif.
Ramirez, Aristeo V., 1018 W. Martin, San Antonio, Tex.
Ramos, Meguel M., Rt. 13, Box 723, San Antonio, Tex.
Raymond, Henry B., Jr., 1525 Dickson St., Sacramento, Calif.
Reddick, William A., Jr., 6615 Pacific Hwy., San Diego, Calif.
Reed, Harvard H., 1029 Blaine Ave., Salt Lake City, Utah
Reed, Theodore J., 125 S. Grant, Stockton, Calif.
Reeves, Charles E., 207 Juanita Way, San Francisco, Calif.
Reynoso, Frank, Jr., Box 536, Arbuckle, Calif.
Richardson, Sam H., Gen. Del., Jacksonville, Tex.
Riggs, Harold W., 8 Somerset St., San Francisco, Calif.
Ririe, Kenneth S., 2249 S. 19th E., Salt Lake City, Utah
Risse, Leo E., 5400 Hatte Way, Sacramento, Calif.
Rives, Clarence O., Rt. 4, Box 19, Stockton, Calif.
Robinson, Lloyd L., Marysville, Calif.
Robinson, W. L., 1383 Hudson Bldg., 73, San Francisco, Calif.
Rogers, Garnet D., Box 776, Sonoma, Calif.
Root, Ronald R., 898 22nd St., San Francisco, Calif.
Romanoff, Alexander I., 879 Rhode Island St., San Francisco, Calif.
Rose, Robert W., 675 Milton, Salt Lake City, Utah
Rushing, James C., 2336 Pericy Del Paso Height, Sacramento, Calif.
Russell, John D., 5958 Southside Dr., Los Angeles, Calif.
Saenz, James, 3918 7th Ave., Sacramento, Calif.
Sakamoto, Arthur A., Rt. 2, Box 2041, Elk Grove, Calif.
Salas, Salvador, Sr., 439 N. Bonnie Brae St., Los Angeles, Calif.
Sanchez, Paul, 811 S. 'D' St., Madera, Calif.
Sandbeck, Gustav H., 76 W. Aprikot Ave., Salt Lake City, Utah
Sanders, Orin L., 276 6th St., Richmond, Calif.
Sangiacomo, Victor F., Box 324, Sonoma, Calif.
Sarina, William P., Rt. 1, Box 224, Manteca, Calif.
Sciallo, Arlen G., 131 Burnett Ave., Sebastopol, Calif.
Segundo, LeeRoy H., Box 84, Sells, Ariz.
Serrano, David L., 844 Lomita St., Monterey, Calif.
Sharafian, Richard, 4390 Albert St., Oakland, Calif.
Sheerin, Lawrence R., 2350 27th Ave., San Francisco, Calif.
Shepherd, Thomas F., 4350 6th Ave. 8, Los Angeles, Calif.
Shiota, Harry, Rt. 1, Box 150, Lodi, Calif.
Skidmore, Ello, 4611 10th Ave., Sacramento, Calif.
Slagowski, Jerry B., 572 Hollywood Ave., Salt Lake City, Utah
Smith, Donald M., E. Baltimore St., Taneytown, Md.
Smith, Hyrum, 325 W. 15th S., Salt Lake City, Utah
Smith, Jack E., 425 S. 5th, Pocatello, Idaho
Smith, James B., 7738 Camellia Ave., N. Hollywood, Calif.
Smith, John H., Rt. 1, Box 34-7B, Madera, Calif.
Smith, Walter H., 734 Rosa St., Slidell, La.
Sonoda, Frank T., 150 Lowell Ave., Salt Lake City, Utah
Sorrentino, Staniford A., 1111 El Paso Dr., Los Angeles, Calif.
Soto, Frank C., 651 Pine St., Colton, Calif.
Soto, Philip S., 2201 S. Commerce St., Stockton, Calif.
Speakman, Thomas J., Rt. 2, Box 233, Petaluma, Calif.
Speredon, Thomas, 2005 Windsor St., Salt Lake City, Utah
Stafford, Robert L., 1121 Kirkam, San Francisco, Calif.
St. Clair, Robert J., 76 Carrizal St., San Francisco, Calif.
Stevenson, Irving C., Jr., 478 Hamilton St., San Francisco, Calif.
Stewart, George, 2718 Iowa St., Napa, Calif.
Stewart, James V., 12929 S. Central Ave., Los Angeles, Calif.
Stites, Lewis, Gen. Del., Short, Okla.
Stokes, Clarence R., 28 Chesley Ave., Richmond, Calif.
Stringham, Frank F., 1762 S. 9th E., Salt Lake City, Utah
Stutesman, G. R., 2855-A Pacific Hgts., Ft. Ord, Calif.
Sullivan, Robert L., Co. 'I', 1st Inf. Regt., Ft. Ord, Calif.
Sweet, Raymond J., 20 Plumas St., Brisbane, Calif.
Sylvia, James W., Box 3, Valley Ford, Calif.
Szymansky, George F., 314 River St., Paterson, N. J.
Tatman, Jack L., 826 Litchfield Ave., Sebastopol, Calif.
Tavares, Roy, 916 Solano Ct., El Sobrante, Calif.
Tavey, Richard J., 1906 Wash Blvd., Ogden, Utah
Taylor, Albert A., Box 682, Willows, Calif.
Taylor, Thomas H., 926 Hillcroft Rd., Glendale, Calif.
Theno, Robert E., 132 Midway Dr., Napa, Calif.
Thomas, Henry A., 1307 E. Mohave St., Phoenix, Ariz.
Thompson, Thomas A., Ephraim, Utah
Thompson, Thomas M., 3001 Santa Ana St., South Gate, Calif.
Thomson, James C. W., 3519½ E. 60th Sr. Huntington Park, Huntington Park, Calif.
Todd, Floyd A., Jr., 1949 Middlefield, Stockton, Calif.
Tokunaga, Roger, Rt. 3, Box 350, Yuba City, Calif.
Tonooka, Harley, 1360 N. Academy, Sanger, Calif.
Toy, Cornelius H., Gen. Del., Lamont, Calif.
Trombetta, Albert W., 2050 Mendocuno Ave., Santa Rosa, Calif.
Turner, James O., 121 Oneida S.W., Grand Rapids, Mich.
Ujdur, Richard, 2880 Gaynor Ave., Richmond, Calif.
Ulm, Johnny B., Jr., 714 E. Church St., Stockton, Calif.
Underwood, David, Rt. 3, Stigler, Okla.
Uptain, Lester D., 8309 Wheatland Ave., Sun Valley, Calif.
Valencia, Henry B. Migatory Camp, Somerton, Ariz.
Vande Merwe, F. W., 1440 Van Buren Ave., Salt Lake City, Utah
Vaughn, James B., Qtrs. 2853 B Pac. Hts., Ft. Ord, Calif.
Vaughn, Loyd J., 344 Grove St., Richmond, Calif.
Veizades, Nicholas, 312 Salinas Ave., San Francisco, Calif.
Vidaurri, Oscar L., 862 Victoria St., San Bernardino, Calif.
Villalobos, Benny B., 1922 18th St., Santa Monica, Calif.
Wagner, Gilbert A., 901 S. 3rd Ave., Tucson, Ariz.
Wakabayashi, Henry H., 716 Hemlock St., Stockton, Calif.
Walker, Lawrence B., 210 Stanley St., Petaluma, Calif.
Ward, William C., Jr., 1519 Browning Ave., Salt Lake City, Utah
Weaver, Richard H., 7108 Rams Gate Ave., Los Angeles, Calif.
Whiterock, Gerald, Box 56, Owyhee, Nev.
Wilhelmsen, Ralph E., 1055 E. 8th S., Salt Lake City, Utah
Williams, Kenneth O., 1430 25th Ave., Oakland, Calif.
Williamson, Henry G., 3536 Webster Ave., San Diego, Calif.
Wilmoth, Jimmie W., Rt. 2, Box 740, Oroville, Calif.
Wineinger, Billy C., Rt. 1, Box 1104, Tracy, Calif.
Wong, Clifford A., 1809 Springs Rd., Vallejo, Calif.
Wong, Frederick L., 2203 Pacific Ave., Alameda, Calif.
Wood, Edward L., Gen. Del., Porterville, Calif.
Wurtz, David J., 337 W. 1st St., San Dimas, Calif.
Wyrsch, Herman E., 620 Naples St., San Francisco, Calif.
Yoder, Henry F., III, 202 E. Main St., E. Alton, Ill.
Yuyama, John K., Rt. 4, Box 406, Fresno, Calif.
Zagone, Frank L., 3402 Dimond Ave., Oakland, Calif.
Zari, Frank, 2080 Carroll Ave., San Francisco, Calif.
Zukerman, Roy C., 4227 Berryman Ave., Culver City, Calif.

PUBLISHER'S STAFF

JESS GRESSETT ..... *Field Editor*
JIM ARMSTRONG ..... *Photographer*
CHARLES CASS ..... *Photographer*

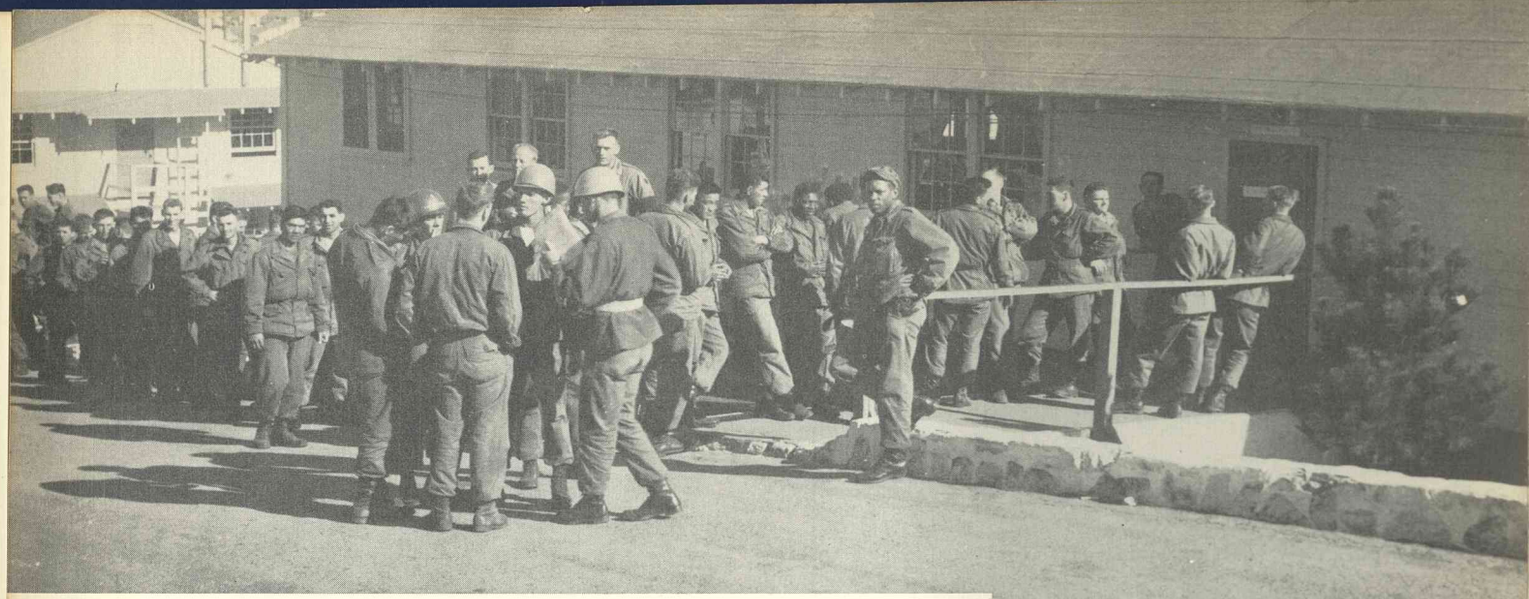

We Can't Help
But Miss It
When We're
Gone from
FT ORD . . .

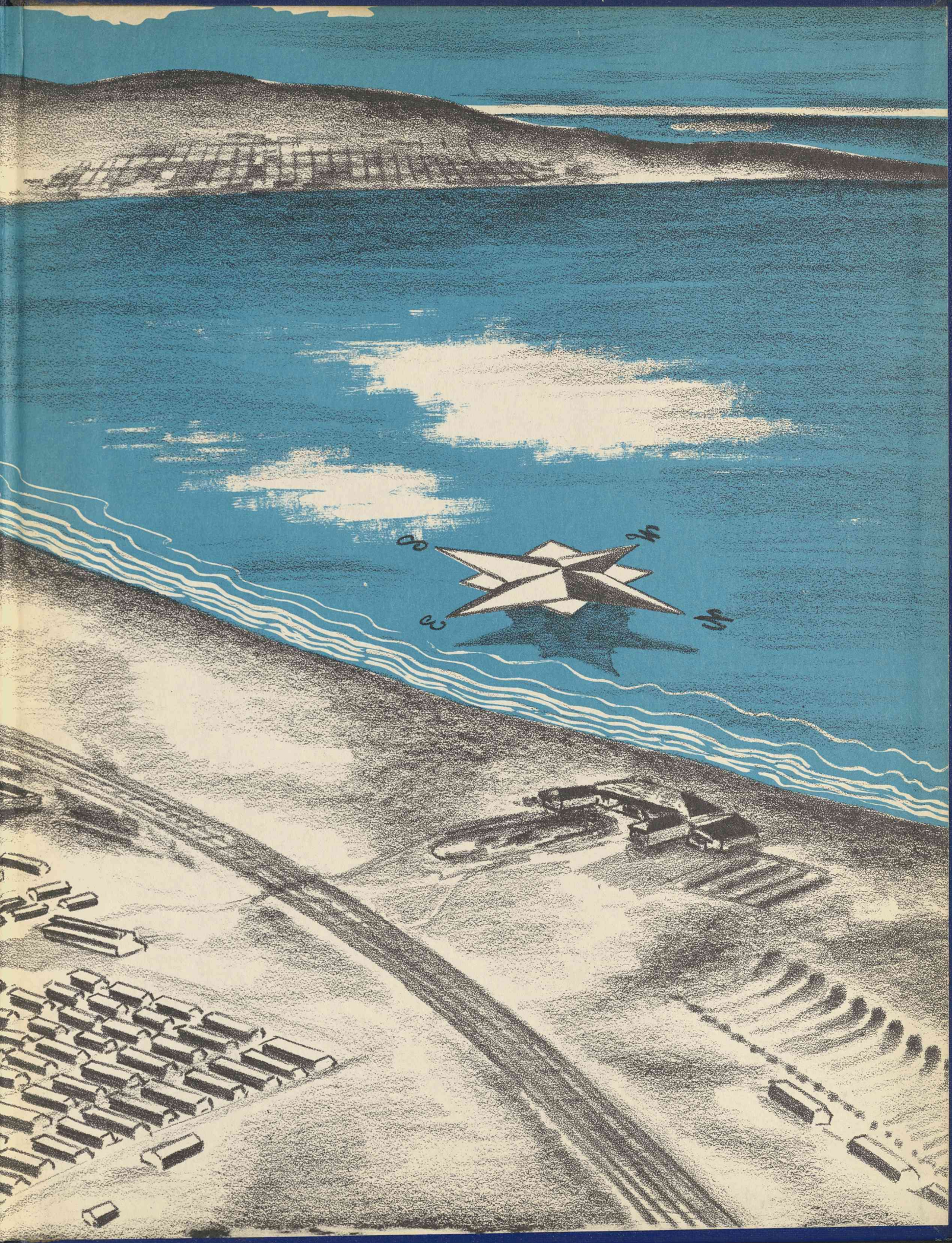

PUBLISHING